



KRISTJAN SRDOČ S.P.

# SPLOŠNI KATALOG

2023



V podjetju se že več kot desetletje specializiramo na področju prodaje in izdelave pohištvenega okovja. Našim strankam se posvečamo in z njimi gradimo močne poslovne vezi, ter poskrbimo, da našim strankam nudimo najboljše rešitve.

Podjetje posluje z več kot 60 podjetji iz več kot 10 držav tako bivše Jugoslavije kot tudi držav zahodne Evrope. Poleg dobave in nabave različnih tipov okovij, strankam nudimo tudi:

- pakiranje izdelkov,
- izdelavo kovinskih izdelkov,
- izdelavo orodji za brizganje plastičnih izdelkov ter izdelkov iz zamaka.

KRISTJAN SRDOČ S.P.



# Kazalo

1	POHIŠTVENA KOLESKA .....	1
1.1	KOLESKA ZA ZABOJE .....	2
1.2	KOLO POHIŠTVENO .....	3
1.3	KOLO POHIŠTVENO SIRO .....	4
1.4	KOLO POHIŠTVENO SIRO Z ZAVORO .....	5
1.5	KOLESA INDUSTRIJSKA .....	6
2	NASTAVLJIVE NOGICE .....	7
2.1	NOGICA REGULIRANA .....	8
2.2	NASTAVLJIVE NOGICE .....	14
2.3	NOGICE ZA POSTELJE .....	15
3	KUHINJSKE NOGICE .....	17
3.1	KUHINJSKE NOGICE .....	18
3.2	ZASKOČNIKI ZA KUHINJSKE NOGICE .....	19
4	NOSILCI VISEČIH ELEMENTOV .....	21
4.1	TRASER-6 .....	24
4.1.1	DODATEK TRASER-6 .....	24
4.2	NOSILEC VISEČIH ELEMENTOV SCARPI-4 .....	24
4.3	DODATKI .....	26
5	MAGNETI, ZASKOČNIKI IN ZAPAHI .....	29
5.1	MAGNETI .....	30
5.2	ZASKOČNIKI .....	32
6	MIZNE VEZI .....	35
6.1	DODATKI .....	37
7	POSTELJNI KOTNIKI .....	39
8	KOTNIKI IN VEZNE PLOŠČICE .....	43
8.1	KOTNIKI .....	44
8.2	VEZNE PLOŠČICE .....	46
8.3	KOTNIKI SPOJNI .....	47
9	PUSH TO OPEN SISTEMI .....	49
10	DODATKI ZA GARDEROBE .....	57
10.1	OVALNE CEVI 30x15 IN NOSILCI .....	58
10.2	OKROGLE CEVI $\phi$ 18 IN NOSILCI .....	59

10.3	OKROGLE CEVI $\phi$ 25 IN NOSILCI.....	59
10.4	IZVLEČNI OBEŠALNIK.....	60
10.5	IZVLEČNI OBEŠALNIK ZA KRAVATE.....	60
10.6	ZVLEČNI OBEŠALNIK ZA PAS.....	61
10.7	IZVLEČNI OBEŠALNIK ZA HLAČE.....	61
10.8	IZVLEČNI OBEŠALNIK.....	61
11	SPONE.....	63
11.1	B-SPONE.....	64
11.2	S-SPONE.....	65
11.3	T-TYPE SPONE.....	66
11.4	T-TYPE TERA BLACK (črne) SPONE.....	68
11.5	NEVIDNA SPONA.....	69
11.5.1	NEVIDNA SPONA - MEDENINA.....	69
11.5.2	SPONA EASY ON.....	69
11.6	KLAVIRSKA SPONA.....	69
12	VODILA ZA PREDALE.....	71
12.1	KROGLIČNA VODILA.....	76
13	VIJAKI IN VEZNO OKOVJE.....	79
13.1	EXCENTERI BREZ ROBA.....	80
13.2	STEZNIKI.....	80
13.3	KAPICA ZA EXCENTER.....	81
13.4	SAMOLEPILNA KAPICA.....	81
13.5	EKSCENTER IN STEZNIK.....	82
13.6	MATICA UTOPNA.....	83
13.6.1	MATICA DVONAVOJNA - JEKLO.....	84
13.7	MATICA DVONAVOJNA BREZ VENCA.....	84
13.8	MATICA RAZTEZNA.....	85
13.9	MATICE UNIT.....	85
13.10	MATICA OKRASNA.....	86
13.10.1	MATICA VTISNA.....	86
13.11	MATICA PREČNA.....	87
13.12	MATICE ZA SPAJANJE.....	87
13.13	VIJAKI EURO.....	88
13.14	VIJAKI KONFIRMAT.....	89
13.15	VIJAKI IVER.....	90
13.16	DRUGI VIJAKI.....	92

14	OSTALO OKOVJE.....	95
14.1	NOSILCI POLIC .....	96
14.2	NOSILCI ZA STEKLENE POLICE .....	97
14.3	DODATKI ZA STEKLO.....	99
14.4	BLAŽILCI.....	100
14.5	DRSNIKI ZA POHIŠTVO.....	101
14.6	FILCI.....	102
14.6.1	ZAGOZDE.....	102
14.7	POKRIVNA KAPICA.....	102
14.8	SPOJKA EXCENTER V OHIŠJU .....	103
14.9	MOZNIKI IN LAMELE.....	103
14.10	DRŽALA HRBTIŠČA.....	104
14.10.1	DRŽALO ŽEBLJEV IN ŽEBLJI .....	104
14.11	SPOJ ZA PULT.....	105
14.12	ZAPIRALO ZA POLKNA .....	105
14.13	ZLOŽLJIV NOSILEC ZA POLICE .....	106
14.14	AMORTIZER PLINSKI .....	107
14.15	DRŽALO PADAJOČIH VRAT .....	107
14.16	UVODNICE .....	108
14.17	OLFA NOŽ IN REZILA.....	108
14.18	MONTAŽNO LEPILO.....	109
14.19	IMBUS KLJUČI.....	109
15	SISTEMI DRJNIH VRAT.....	111
15.1	EKO 368 – 369 .....	112
15.2	SLX – ENOJNI PROFIL.....	115
15.3	SLX – DVOJNI PROFIL.....	118
15.4	SET.....	121
15.5	RAM.....	123
15.6	RAM – DVOJNA VRATA .....	125
15.7	RAM – TROJNA VRATA .....	126
15.8	RAM SOFT .....	127
15.9	RAM SOFT – DVOJNA VRATA .....	129
15.10	RAM SOFT – TROJNA VRATA .....	130
15.11	PALICE ZA RAVNANJE .....	131
15.12	ALUMINJASTI ROČAJI .....	133



# 1 POHIŠŤTVENA KOLESCA

## 1.1 KOLESKA ZA ZABOJE



CODE	LOAD	PACK	COLOR
1189.25P.40	30 KG	200	BLACK

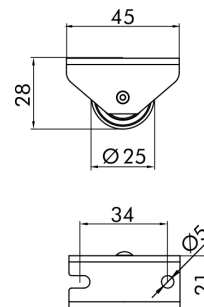

**RUBBER**

CODE	LOAD	PACK	COLOR
1189.30G.40	30 KG	200	GRAY

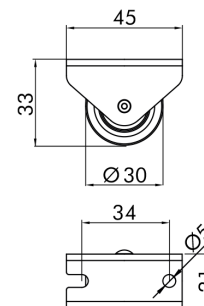

**RUBBER**

CODE	LOAD	PACK	COLOR
1189.40G.40	50 KG	100	GRAY

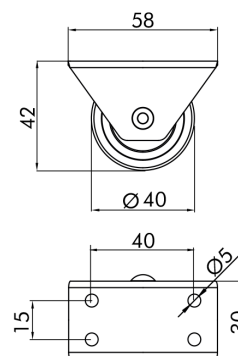

**RUBBER**

CODE	LOAD	PACK	COLOR
1189.50G.40	50 KG	100	GRAY

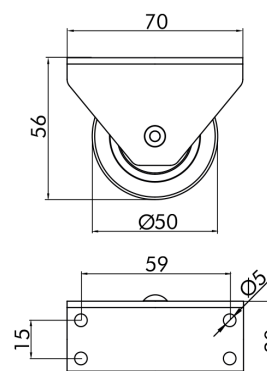

## 1.2 KOLO POHIŠTVENO

TWIN WHEEL CASTOR 35 MM - PLATE



CODE	LOAD	PACK	COLOR
183.3520.03	15 KG	200	BLACK

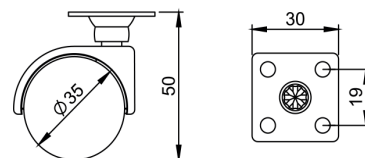

TWIN WHEEL CASTOR 40 MM RUBBER - PLATE



**RUBBER**

CODE	LOAD	PACK	COLOR
1183.402S.03	20 KG	200	BLACK

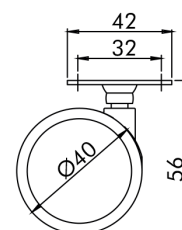

TWIN WHEEL CASTOR 50 MM RUBBER - PLATE



**RUBBER**

CODE	LOAD	PACK	COLOR
1183.502S.03	30 KG	200	BLACK

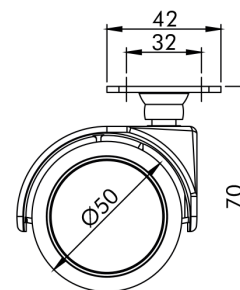

TWIN WHEEL CASTOR 50 MM BRAKE - RUBBER - PLATE



**RUBBER**

CODE	LOAD	PACK	COLOR
1184.502S.03	30 KG	200	BLACK

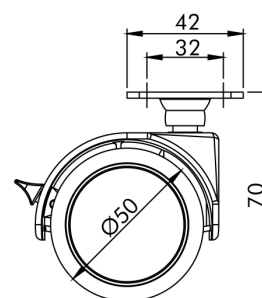

### 1.3 KOLO POHIŠTVENO SIRO



CODE	LOAD	PACK	COLOR
1180.062A.96	40 KG	150	RAL 9006

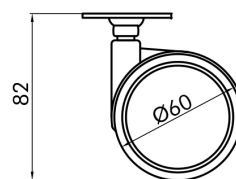
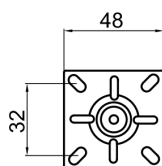

CODE	LOAD	PACK	COLOR
1180.072A.96	50 KG	100	RAL 9006

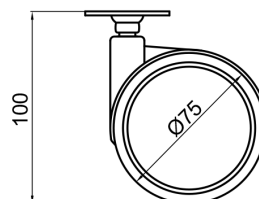
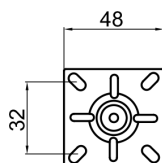

CODE	LOAD	PACK	COLOR
1180.102M.96	70 KG	50	RAL 9006

PO NAROČILU

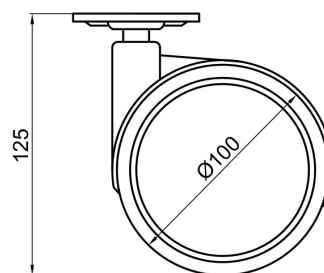
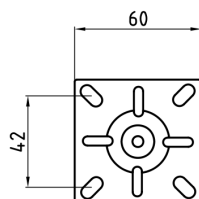

CODE	LOAD	PACK	COLOR
1180.122M.96	80 KG	25	RAL 9006

PO NAROČILU

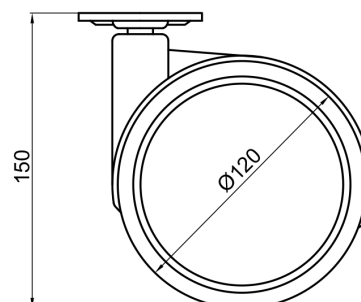
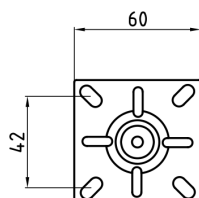

## 1.4 KOLO POHIŠTVENO SIRO Z ZAVORO



CODE	LOAD	PACK	COLOR
1181.062A.96	40 KG	150	RAL 9006

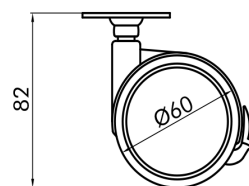
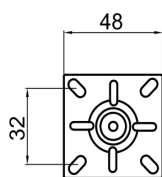

CODE	LOAD	PACK	COLOR
1181.072A.96	50 KG	100	RAL 9006

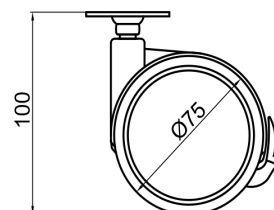
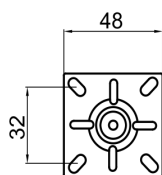

CODE	LOAD	PACK	COLOR
1181.102M.96	70 KG	50	RAL 9006

PO NAROČILU

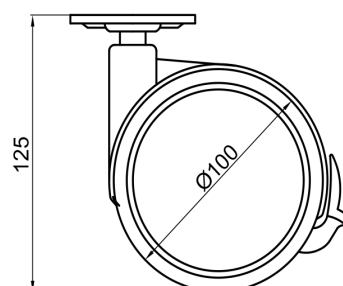
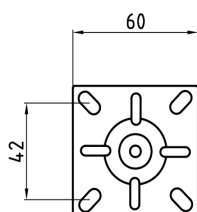

CODE	LOAD	PACK	COLOR
1181.122M.96	80 KG	25	RAL 9006

PO NAROČILU

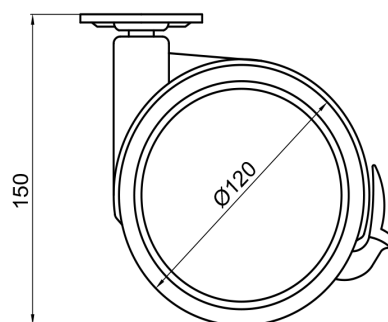
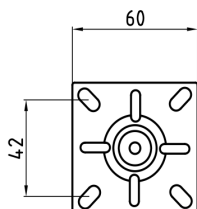

## 1.5 KOLESA INDUSTRIJSKA

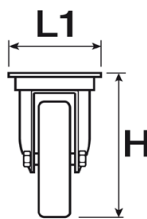
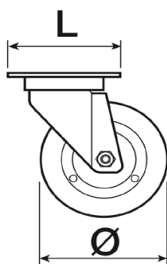

CODE	Ø	H	LOAD
1956.07520.40	75	107	65 kg
1956.10020.40	100	128	80 kg
1956.12520.40	125	155	120 kg
1956.16020.40	160		
1956.20020.40	200		

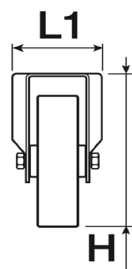
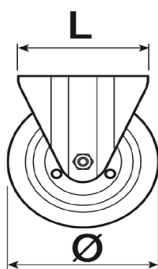

CODE	Ø	H	LOAD
1976.07520.40	75	107	65 kg
1976.10020.40	100	128	80 kg
1976.12520.40	125	155	120 kg
1976.16020.40	160		
1976.20020.40	200		

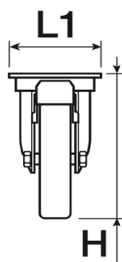
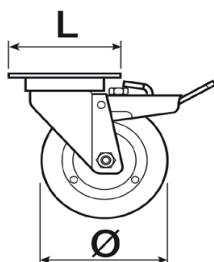

CODE	Ø	H	LOAD
1966.07520.40	75	107	65 kg
1966.10020.40	100	128	80 kg
1966.12520.40	125	155	120 kg
1966.16020.40	160		
1966.20020.40	200		

# 2 NASTAVLJIVE NOGICE

## 2.1 NOGICA REGULIRANA



CODE	D	M	L	H	PACK	COLOR
190.3080.40	30	M8	30	16	200	BLACK
190.3100.40	30	M10	30	18	200	BLACK
190.5100.40	30	M10	50	18	150	BLACK
191.3100.40	50	M10	30	18	100	BLACK
191.5100.40	50	M10	50	18	100	BLACK

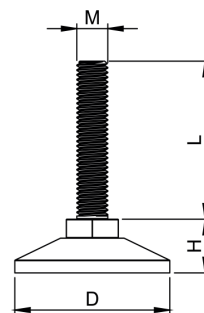

CODE	PACK	COLOR
194.0820.06	350	GRAY

PO NAROČILU

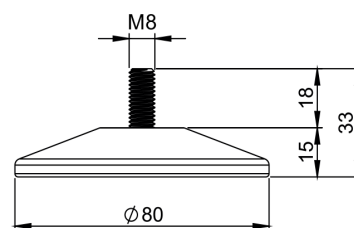

CODE	D	M	L	H	PACK	COLOR
300.0615.40	21	M6	15	7	1500	BLACK
300.0620.40	21	M6	20	7	1500	BLACK
300.0822.40	28	M8	22	8	800	BLACK
300.1025.40	32	M10	25	9	500	BLACK

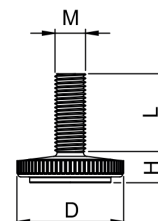

CODE	PACK	COLOR
604.0630.01	1500	WHITE
604.0630.03	1500	BLACK

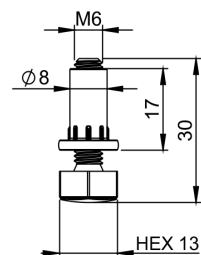



CODE	HEX	M	L	H	PACK	COLOR
PR1417.F622	17	M6	22	8,5	1000	BLACK
PR1422.F822	22	M8	22	10	500	BLACK
PR1422.F102	22	M10	28	10	500	BLACK

PO NAROČILU

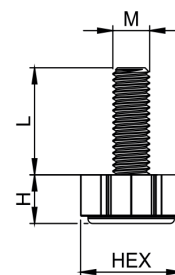

CODE	D	H	PACK	COLOR
PR1730.F822	30	10	500	BLACK
PR1740.F822	40	12	500	BLACK

PO NAROČILU

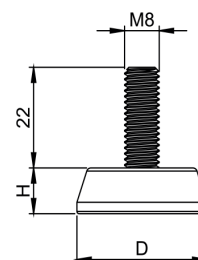

CODE	D	M	H	PACK	COLOR
PR1825.E822	25	M8	9	500	BLACK
PR1830.E822	30	M8	9	500	BLACK
PR1840.E822	40	M8	10	500	BLACK
PR1840.E122	40	M10	10	500	BLACK

PO NAROČILU

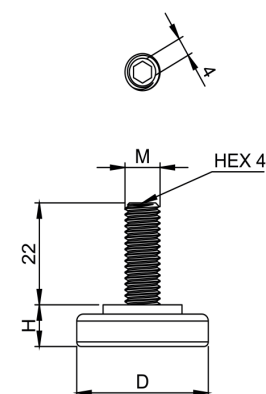

CODE	PACK	COLOR
PR1830.ES22	500	BLACK

PO NAROČILU

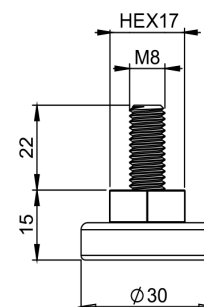



CODE	D	M	H	PACK	COLOR
PR2125.F622	25	M6	10	500	BLACK
PR2125.F822	25	M8	10	500	BLACK
PR2130.F822	30	M8	10	500	BLACK
PR2135.F822	35	M8	10	500	BLACK
PR2140.F822	40	M8	12	500	BLACK
PR2140.F122	40	M10	12	500	BLACK
PR2150.F822	50	M8	12	250	BLACK

PO NAROČILU

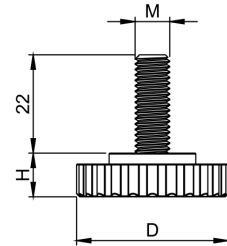

CODE	S	M	PACK	COLOR	PAIR WITH
PR2618.M603	18	M6	500	BLACK	PR2125.F622
PR2625.M803	25	M8	400	BLACK	PR2130.F822

REGULACIJSKE NOGICE NISO PRILOZENE.  
NAROČITI JIH JE TREBA POSEBEJ.

PO NAROČILU

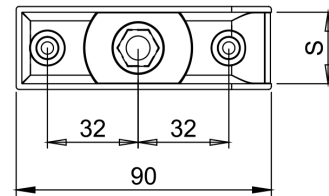
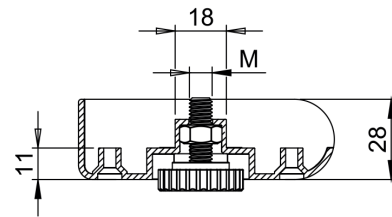

CODE	S	PACK	COLOR	PAIR WITH
PR2701.M803	25	500	BLACK	PR2130.F822
PR2701.M803	28	500	BLACK	PR2135.F822
PR2701.M803	30	500	BLACK	PR2135.F822

REGULACIJSKE NOGICE NISO PRILOZENE.  
NAROČITI JIH JE TREBA POSEBEJ.

PO NAROČILU

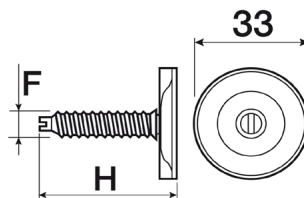
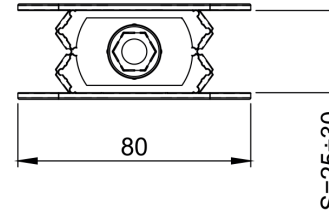
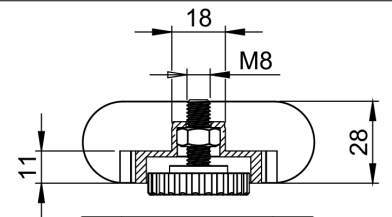

CODE	F	H
301.08060	M8	60
301.08070	M8	70
301.08080	M8	80
301.08100	M8	100
301.08120	M8	120
301.10080	M10	80



CODE	H	PACK	COLOR
310.1700.03	17	500	BLACK
310.2700.03	27	500	BLACK
310.4400.03	44	400	BLACK

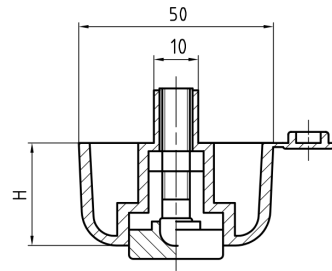

CODE	PACK	COLOR
PR2340.2203	600	BLACK

PO NAROČILU

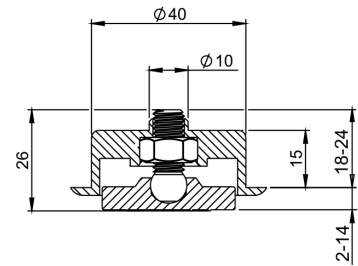

CODE	LOAD	PACK	FINISH
3040.015.40	400 KG	200	ZINC PL

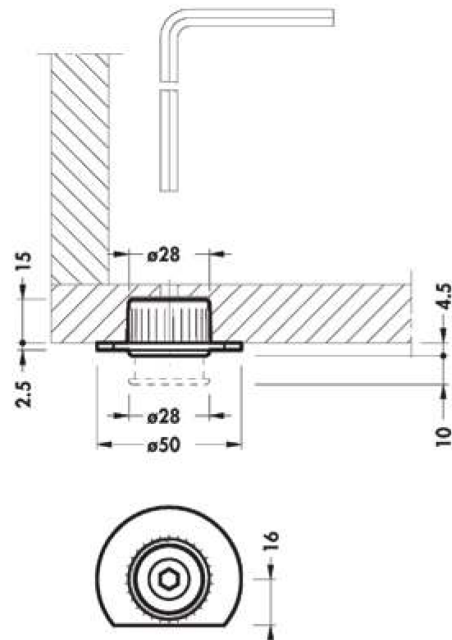

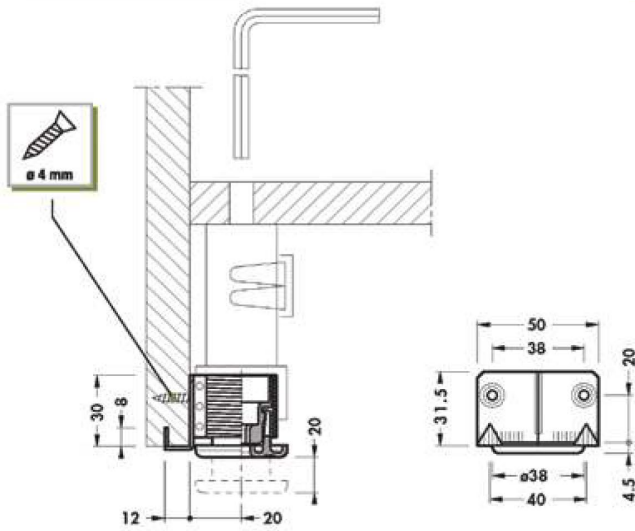

CODE	LOAD	PACK	FINISH
07.0122.40	150 KG	200	ZINC PL

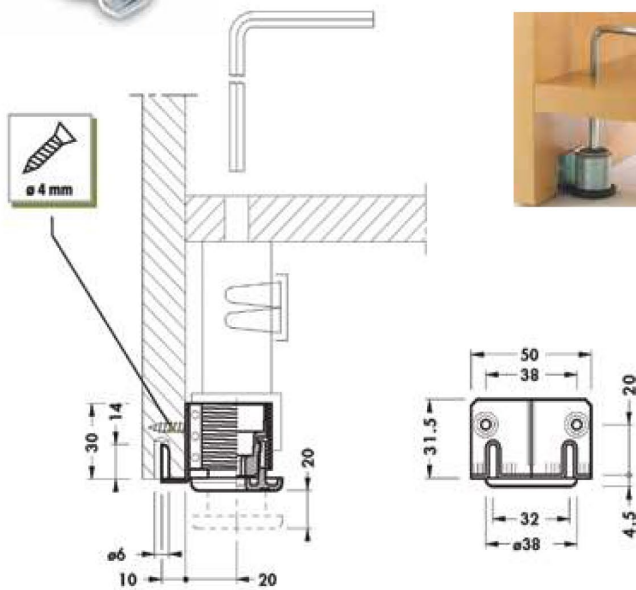

CODE	LOAD	PACK	FINISH
07.0121.40	150 KG	200	ZINC PL

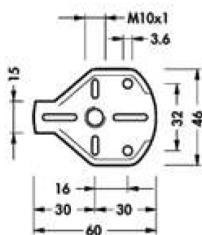
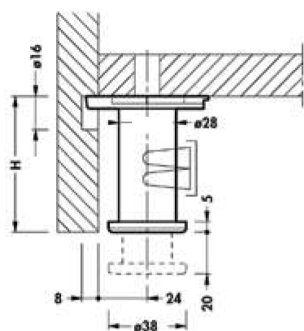

CODE	H	LOAD	PACK	FINISH
3080.050.40	50	400 KG	200	ZINC PL
3080.060.40	60	400 KG	200	ZINC PL
3080.070.40	70	400 KG	200	ZINC PL
3080.080.40	80	400 KG	200	ZINC PL

PO NAROČILU

TABLE LEG



CODE	L
700.XXXX	700
820.XXXX	820
1100.XXXX	1100

XXXX - BARVA

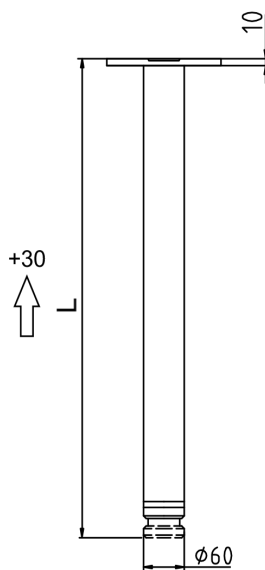

BARVA
Bela
Črna
Krom
Siva

## 2.2 NASTAVLJIVE NOGICE



CODE	PACK	COLOR
R20.0000.96	200	RAL 9006

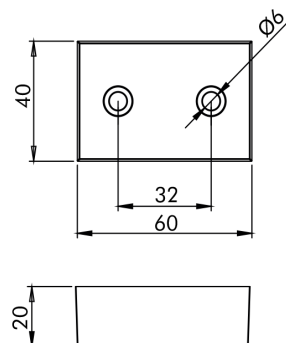

CODE	PACK	COLOR
724.2000.96	250	RAL 9006

PO NAROČILU

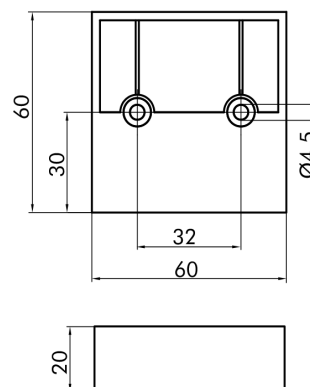

CODE	H	PACK	COLOR
R25.0500.96	50	200	RAL 9006
R25.0650.96	65	200	RAL 9006

PO NAROČILU

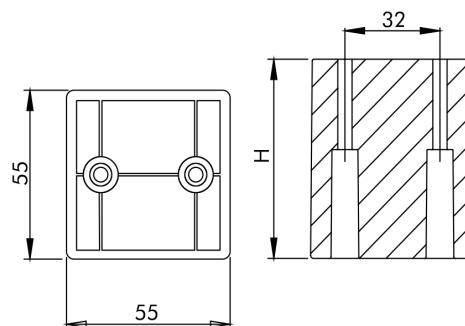

### 2.3 NOGICE ZA POSTELJE



CODE	PACK	COLOR
04.0371.03	200	BLACK

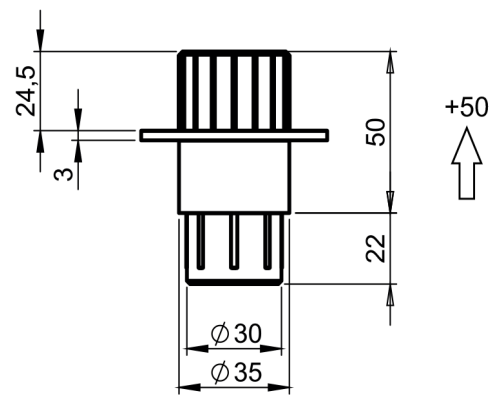

CODE	PACK	COLOR
04.0370.03	200	BLACK

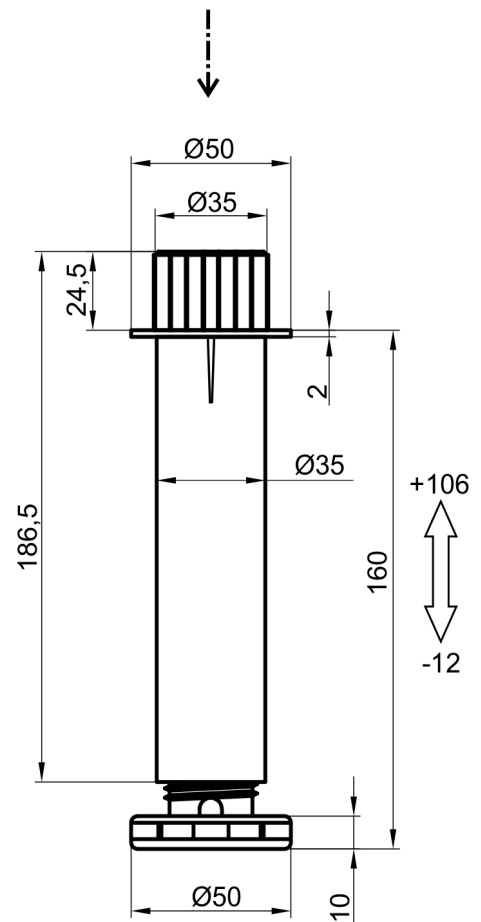



# 3 KUHINJSKE NOGICE

### 3.1 KUHINJSKE NOGICE

KITCHEN LEG COMPOSED OF 2 PARTS

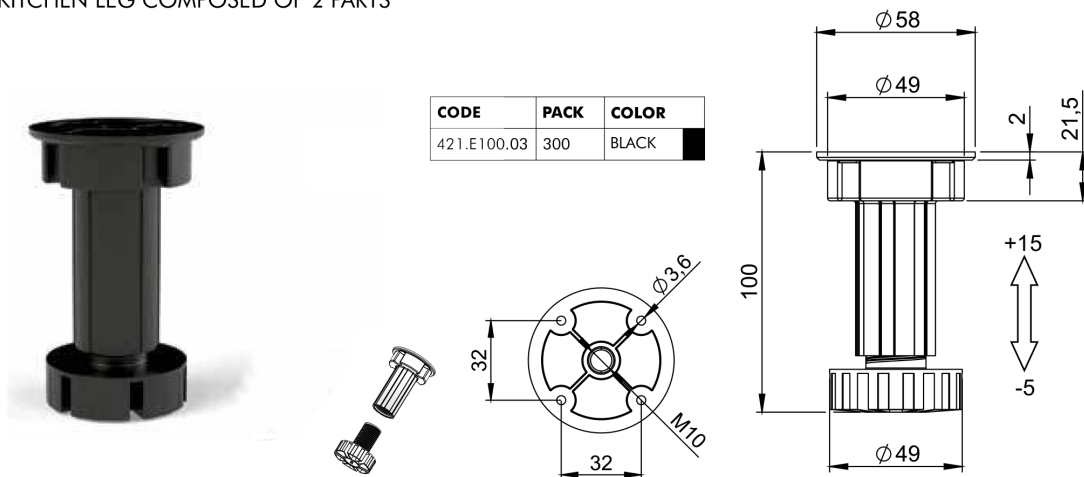

KITCHEN LEG COMPOSED OF 3 PARTS

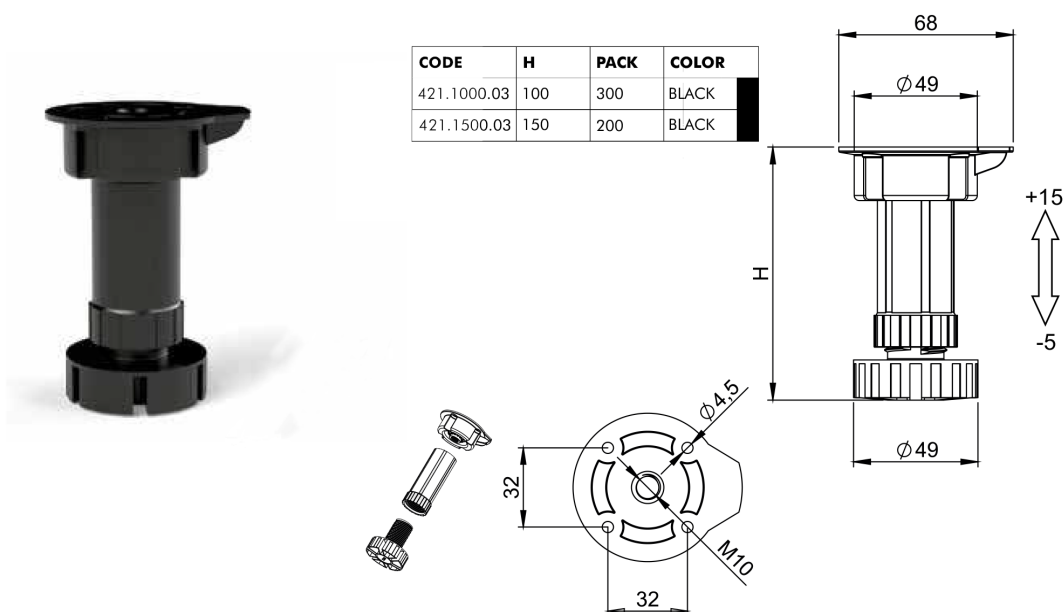

### 3.2 ZASKOČNIKI ZA KUHINJSKE NOGICE



CODE	PACK	COLOR
423.10VI.03	2500	BLACK

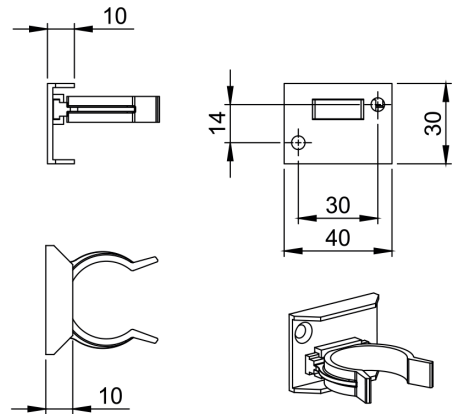

CODE	PACK	COLOR
423.20UT.03	2500	BLACK

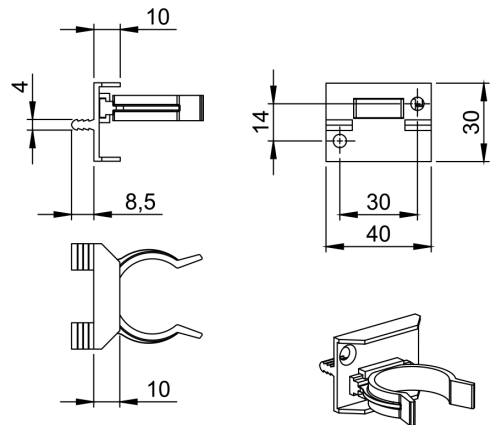

CODE	PACK	COLOR
424.0000.03	2500	BLACK

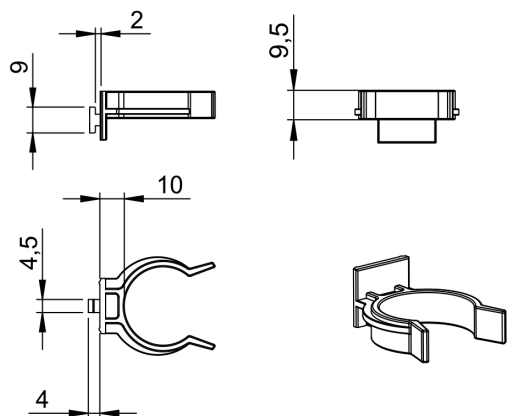



# 4 NOSILCI VISEČIH ELEMENTOV

CODE	PACK	COLOR
345.9504.01	200	WHITE
345.9504.02	200	BROWN
345.9504.03	200	BLACK
345.9504.06	200	GRAY

IZDELEK VSEBUJE: 1 KOS ŽELEZNEGA KOTNIKA, 1 KOS PLOŠČICE,  
1 KOS PLASTIČNEGA POKROVA

CODE	PACK	COLOR		
345.9115.01	100	WHITE		
345.9115.02	100	BROWN		
345.9115.03	100 </tr <tr> <td>345.9115.06</td> <td>100</td> <td>GRAY</td> </tr>	345.9115.06	100	GRAY
345.9115.06	100	GRAY		

IZDELEK VSEBUJE: 1 KOS ŽELEZNEGA KOTNIKA, 1 KOS PLOŠČICE,  
1 KOS PLASTIČNEGA POKROVA, 2 KOŠA EURO VIJAKA,  
1 KOS VIJAK DIN 571 6X70, 1 KOS MOZNIK 10X56

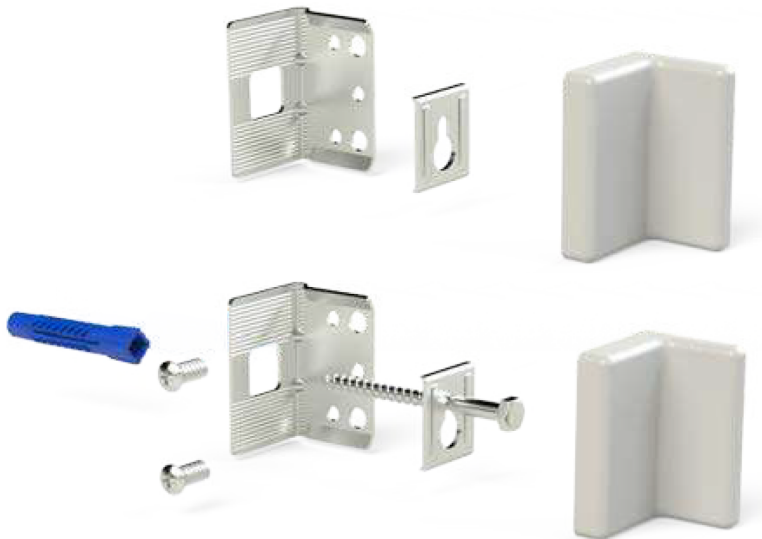

CODE	PACK	COLOR
145.E099.01	200	WHITE
145.E099.02	200	BROWN

PRODUCT CONTAINS:  
1 PCS CORNER BRACKET, 1 PCS KEYHOLE PLATE  
1 PCS PLASTIC COVER

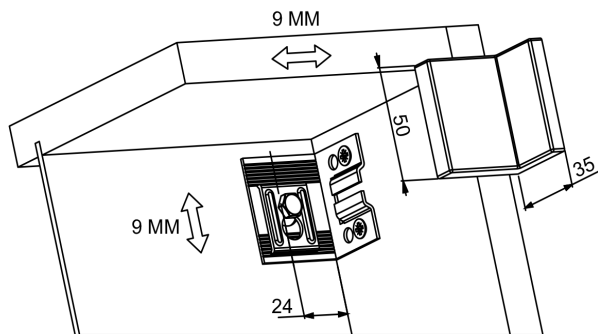
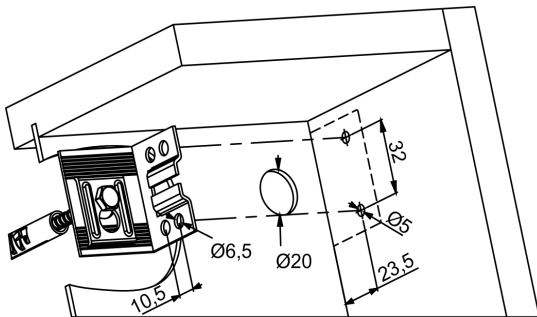



CODE	PAC	COLOR
146.0000.01	200	WHITE
146.0000.02	200	BROWN

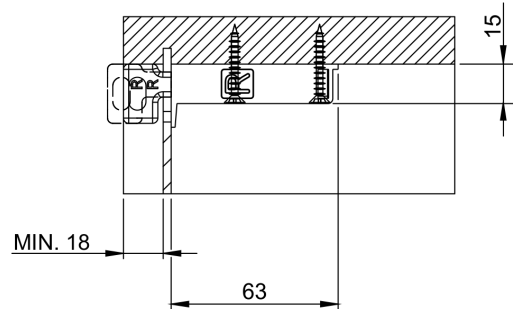
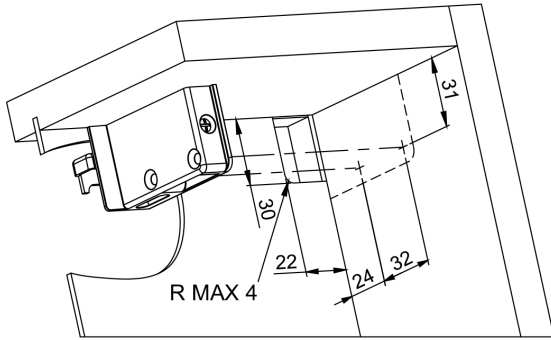
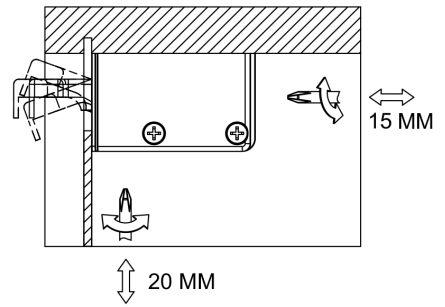

CODE	NOTE	PACK	COLOR
806.14P2.DX	RIGHT	200	WHITE
806.14P2.SX	LEFT	200	WHITE

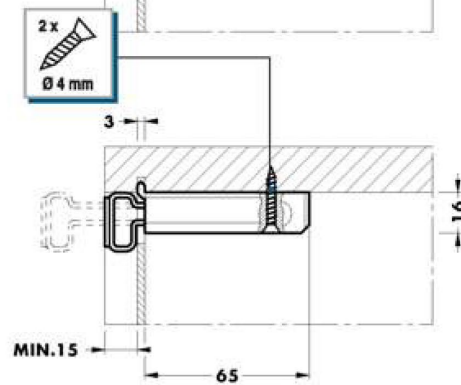
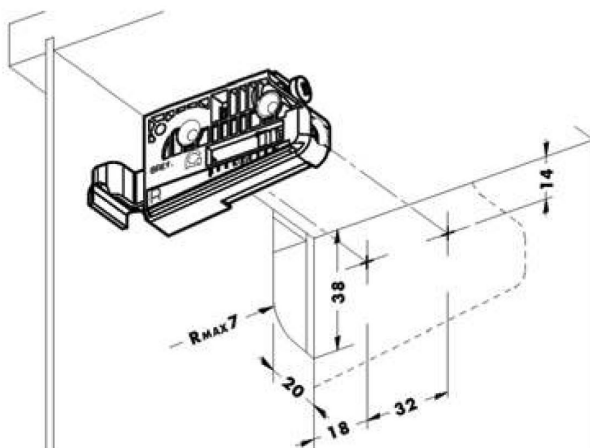
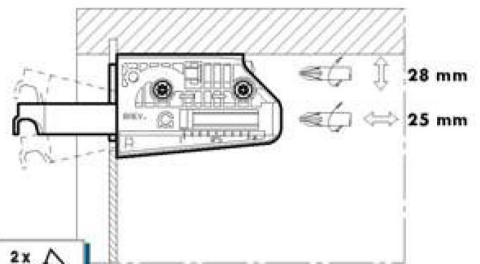

## 4.1 TRASER-6

> Rear drilling pattern

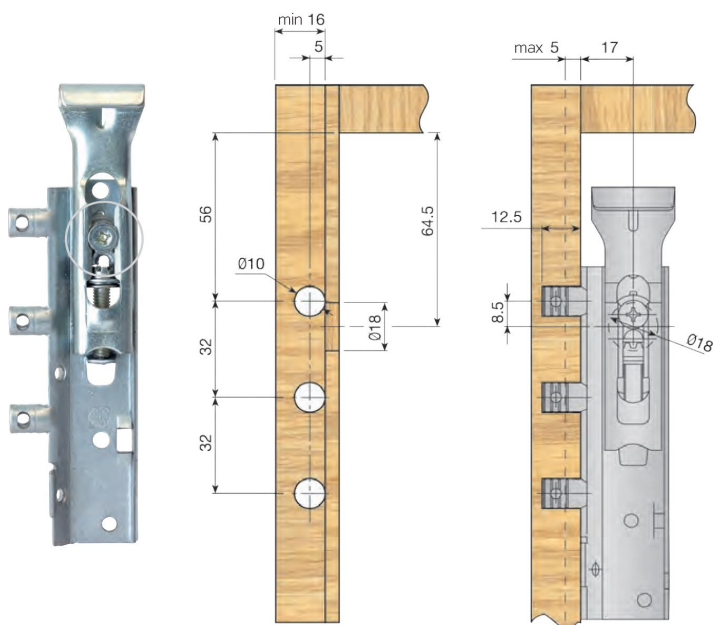

TRASER-6 Cabinet hanger, Knock-in fitting.

	With active security	Standard	
Left	624.015.033	624.000.031	100
Right	624.115.030	624.100.035	

### 4.1.1 DODATEK TRASER-6

Double wall mounting plate.

Length (mm.)

130	621.900.031	200
182	621.901.033	

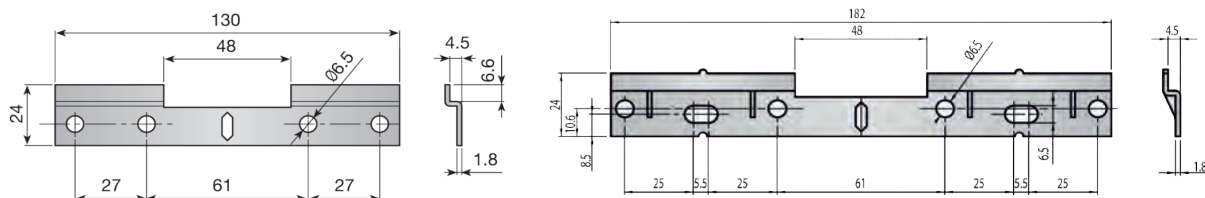

## 4.2 NOSILEC VISEČIH ELEMENTOV SCARPI-4

Euro-Screw hanger with safety system for plate

	Left	Right	
Zinc-plated	629.800.032	629.900.036	200

Euro-screw screws included.

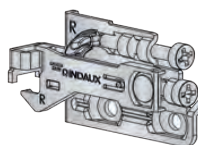

3 Adjustments

Height	13mm.
Front	17mm.
Side	6mm.

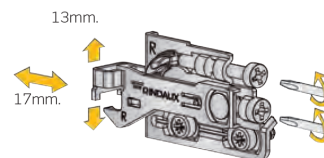
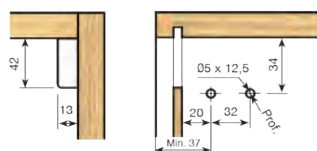



CODE	NOTE	PACK	COLOR
806.00DX.01	RIGHT	400	WHITE
806.00SX.01	LEFT	400	WHITE
806.00DX.50	RIGHT	400	NICKEL PL
806.00SX.50	LEFT	400	NICKEL PL

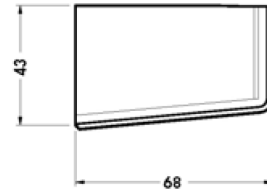

7,5 MM

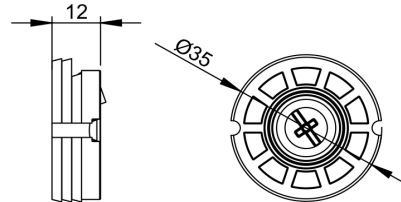

CODE	PACK	COLOR
1276.000.01	500	WHITE
1276.000.02	500	BROWN

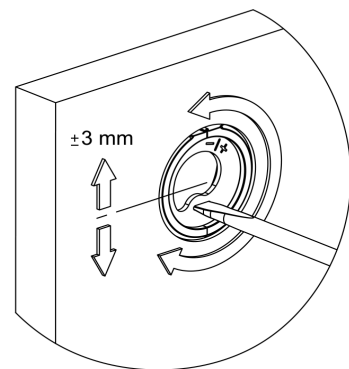
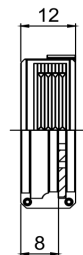
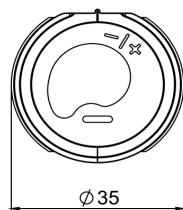

CODE	PACK	COLOR
125.3500.03	1.500	BLACK

### 4.3 DODATKI



CODE	PACK	FINISH
585.5463.40	1500	ZINC PL

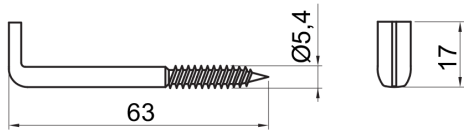

CODE	PACK	COLOR
585.1056.07	1500	BLUE

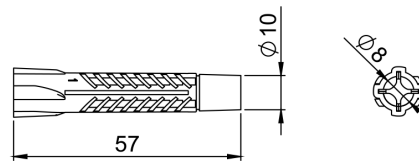

CODE	L	PAC	FINISH
801.2000.40	2000	10	ZINC PL

DEBELINA 1,2 MM

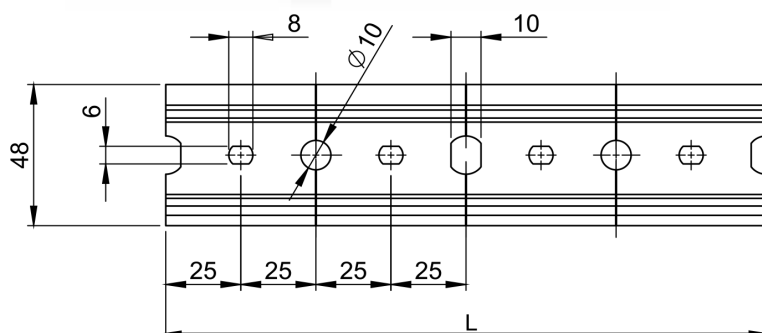



CODE	PACK	FINISH
258.4800.40	700	ZINC PL

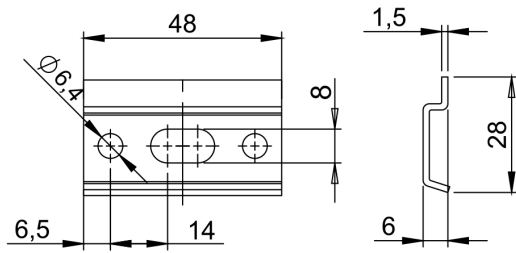

CODE	PACK	FINISH
258.6000.40	1000	ZINC PL

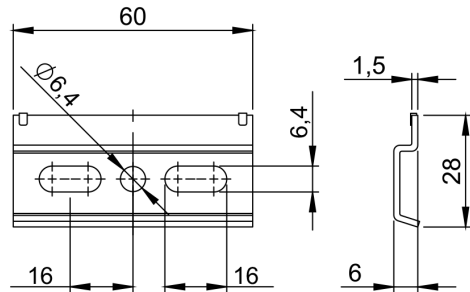

CODE	PACK	FINISH
258.1200.40	400	ZINC PL

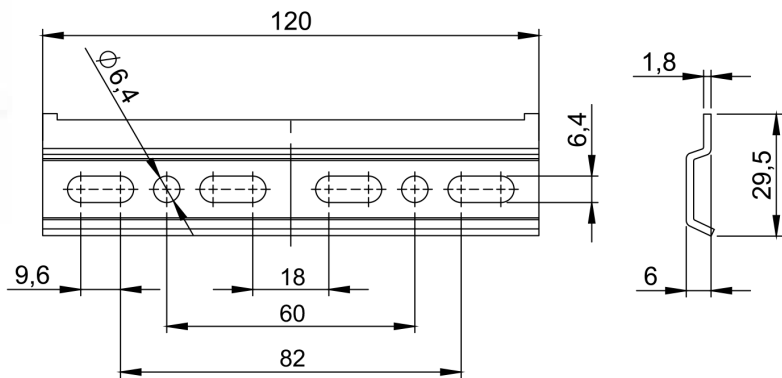



# 5 MAGNETI, ZASKOČNIKI IN ZAPAHI

## 5.1 MAGNETI



CODE	PACK	COLOR
107.3500.01	100	WHITE
107.3500.02	100	BROWN

FORCE 3,5 KG

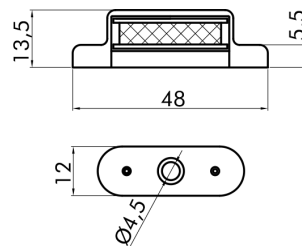

CODE	PACK	COLOR
108.3500.01	100	WHITE
108.3500.02	100	BROWN

FORCE 3,5 KG

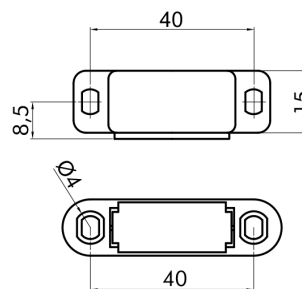

CODE	PACK	COLOR
107.6000.01	100	WHITE
107.6000.02	100	BROWN

FORCE 5 KG

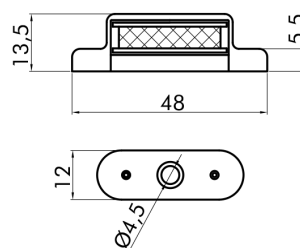

CODE	PACK	COLOR
108.5000.01	100	WHITE
108.5000.02	100	BROWN

FORCE 5 KG

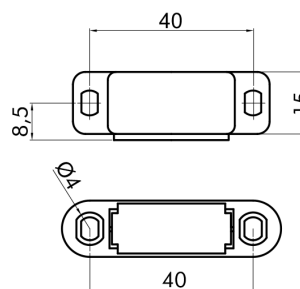



CODE	PACK	COLOR
230.0800.01	100	WHITE
230.0800.02	100	BROWN
230.0800.03	100	BLACK

FORCE 8 KG

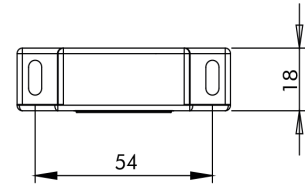
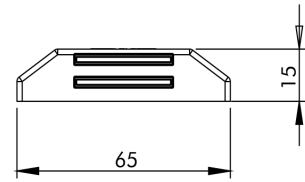
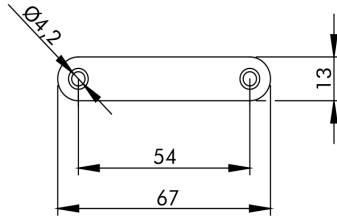

CODE	PACK	COLOR
233.1200.01	100	WHITE
233.1200.02	100	BROWN
233.1200.03	100	BLACK

FORCE 12 KG

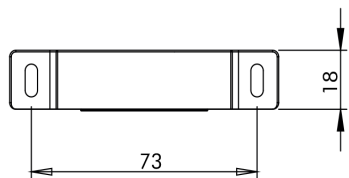
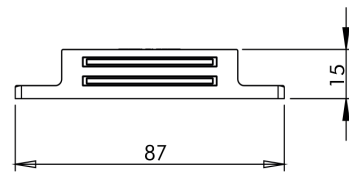
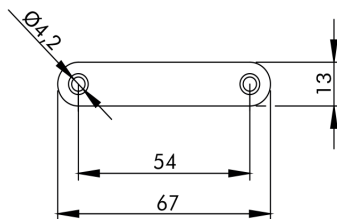

BACKPLATES



CODE	PACK	FINISH
107.0350.40	100	ZINC PL

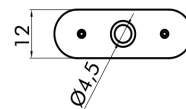

CODE	PACK	FINISH
107.0500.40	100	ZINC PL

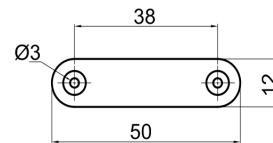

CODE	PACK	COLOR
108.0000.01	100	WHITE
108.0000.02	100	BROWN

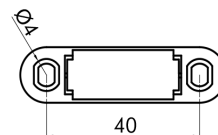

## 5.2 ZASKOČNIKI



CODE	PACK	FINISH
04.0933S.40	100	ZINC PL

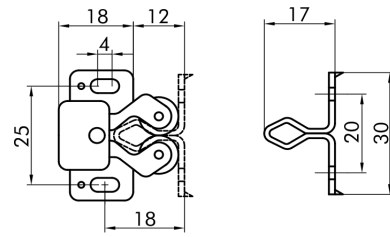

CODE	PACK	FINISH
04.0940.01	100	NICKEL PL

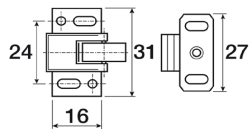
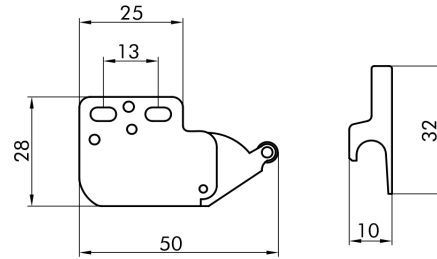

CODE	PAC
04.0930.09	100

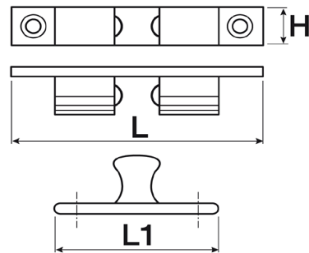
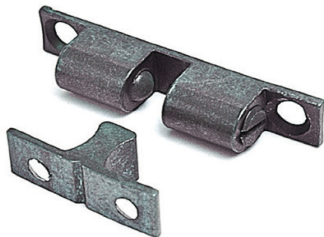

CODE	H	L	L1
04.0955.0844.50	8	44	23
04.0955.0949.50	9	49	25
04.0955.1160.50	11	60	28

CODE	PACK	FINISH
114.0000.50	600	NICKEL PL

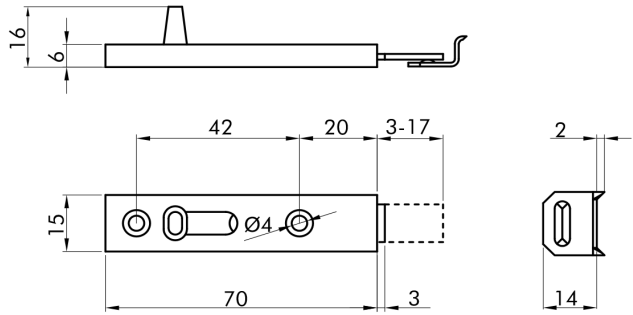

CODE	PACK	FINISH
115.0000.50	600	NICKEL PL

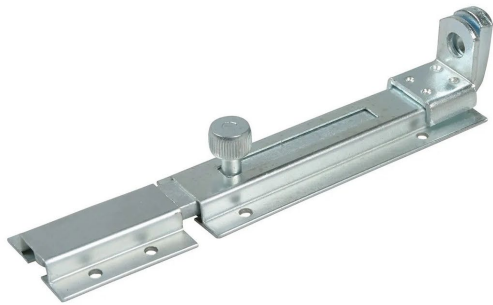
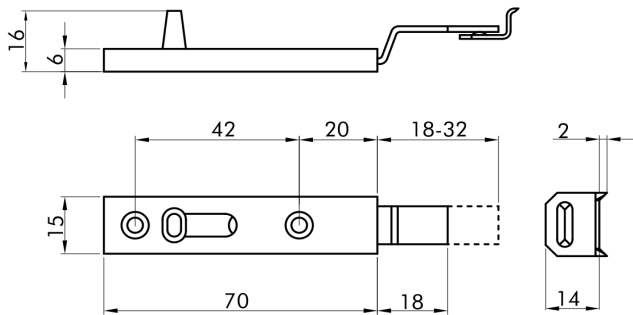

CODE	A	i	PAC	COLOR
036.100.40	100	15	10	ZINC PL
036.150.40	150	30	10	ZINC PL
036.180.40	180	50	10	ZINC PL
036.230.40	230	50	10	ZINC PL

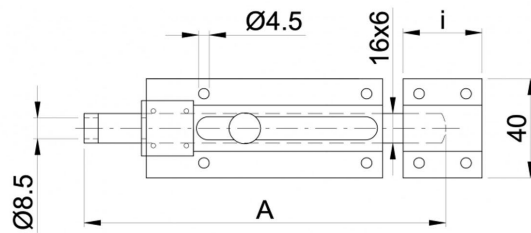



# 6 MIZNE VEZI



## 6.1 DODATKI

CONNECTING PINS

MATERIAAL: STEEL

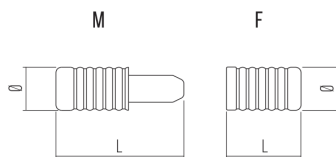

CODE	Ø	L	PAC
1040.34	8	20 (M) 12 (F)	1000

CODE	PACK	FINISH
8243.000.40	150	ZINC PL

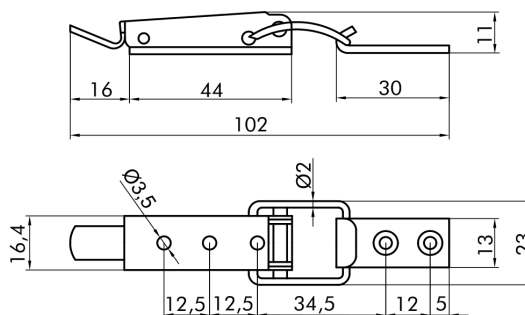

CODE	PACK	FINISH
2227.130.40	100	ZINC PL

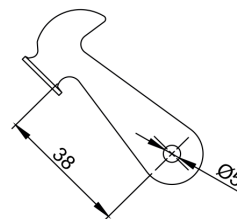



# 7 POSTELJNI KOTNIKI

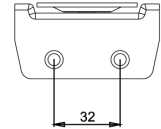
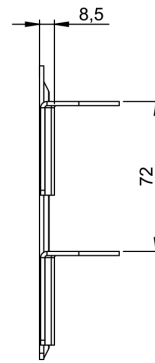
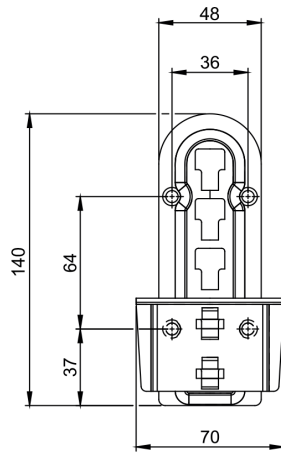
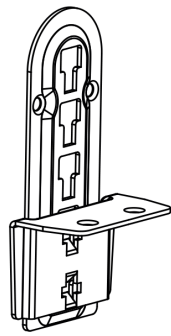

CODE	PACK	FINISH
3366.A00.30	200	ZINC PL

CODE	PACK	FINISH
3366.B00.30	200	ZINC PL

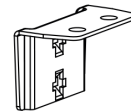
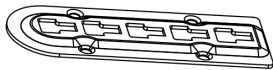

CODE	PACK	FINISH
3892.A00.30	200	YELLOW ZN

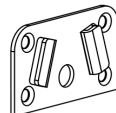
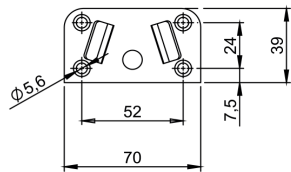

CODE	PACK	FINISH
3892.B00.30	200	YELLOW ZN

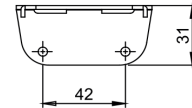
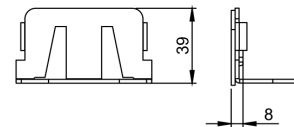



CODE	PACK	FINISH
371.1037.40	200	ZINC PL

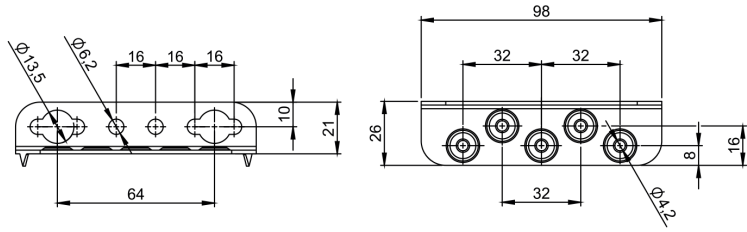

CODE	PACK	FINISH
170.1300.40	200	ZINC PL

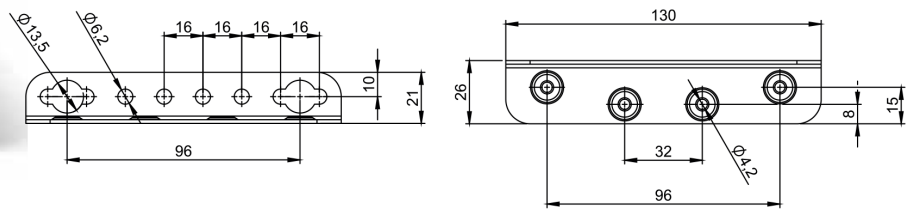

CODE	PACK	FINISH
171.1300.40	200	ZINC PL

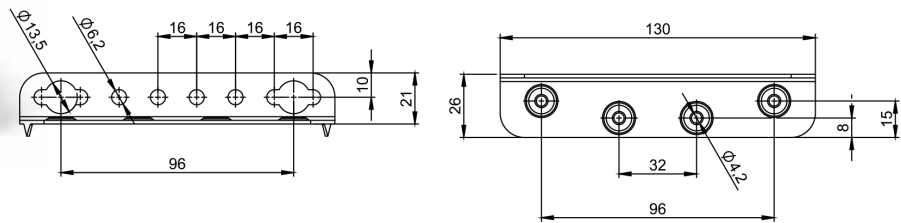

BED ANGLE CONNECTORS

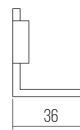
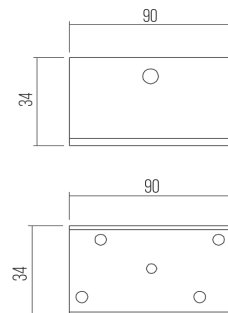

MATERIAL: STEEL

CODE	PAC
0407.40	50

CODE	PACK	FINISH
176.0000.40	100	ZINC PL

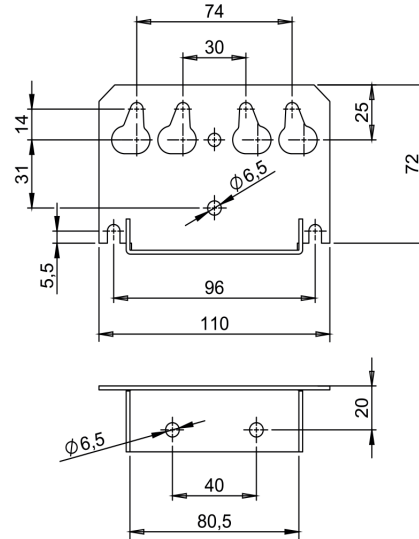

CODE	PACK	FINISH
04.0349.40	180	ZINC PL

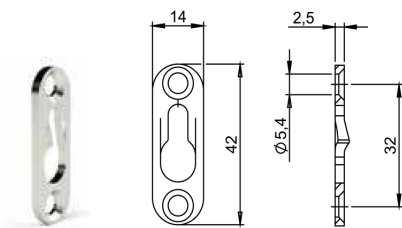
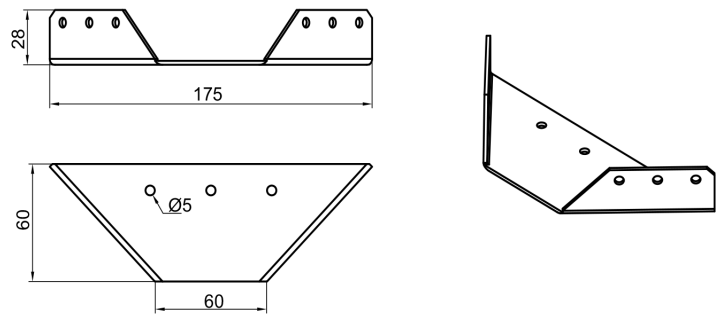

CODE	PACK	FINISH
161.4200.40	1000	ZINC PL

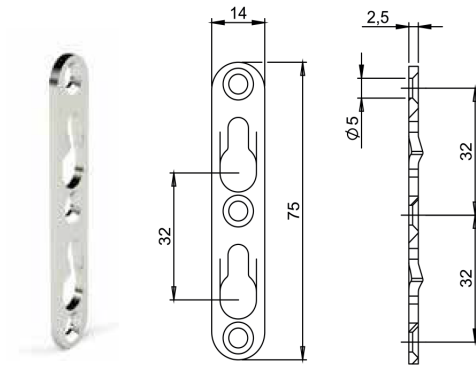

CODE	PACK	FINISH
161.7500.40	500	ZINC PL

# 8 KOTNIKI IN VEZNE PLOŠČICE

## 8.1 KOTNIKI



CODE	PACK	FINISH
217.0017.40	3000	ZINC PL

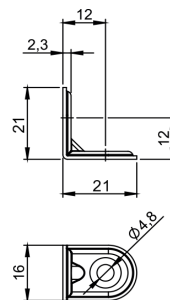

CODE	L	PACK	FINISH
221.0200.40	20	100	ZINC PL
221.0250.40	25	100	ZINC PL
221.0300.40	30	100	ZINC PL
221.0400.40	40	100	ZINC PL
221.0500.40	50	100	ZINC PL
221.0600.40	60	100	ZINC PL
221.0700.40	70	100	ZINC PL
221.0800.40	80	100	ZINC PL
221.0900.40	90	100	ZINC PL
221.1000.40	100	100	ZINC PL

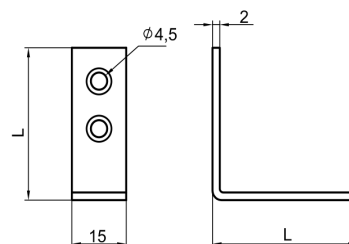

CODE	L	PACK	FINISH
223.0200.40	20	50	ZINC PL
223.0300.40	30	50	ZINC PL
223.0400.40	40	50	ZINC PL
223.0500.40	50	50	ZINC PL
223.0600.40	60	50	ZINC PL
223.0800.40	80	50	ZINC PL
223.1000.40	100	50	ZINC PL

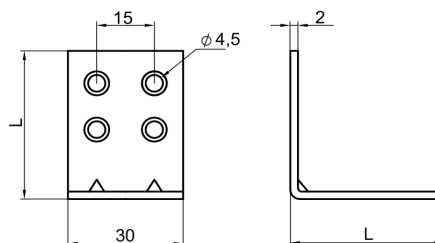

CODE	L	PACK	FINISH
225.0400.30	40	50	YELLOW ZN
225.0600.30	60	50	YELLOW ZN
225.0800.30	80	25	YELLOW ZN
225.1000.30	100	25	YELLOW ZN

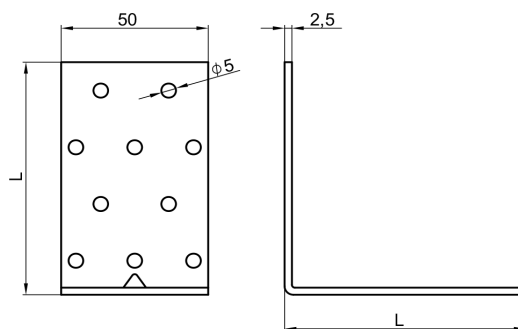



CODE	SIZE [mm]	PAC
120.20	20x20	100



CODE	SIZE [mm]	PAC
397.100	100x100	100



CODE	PACK	FINISH
7103.000.40	500	ZINC PL

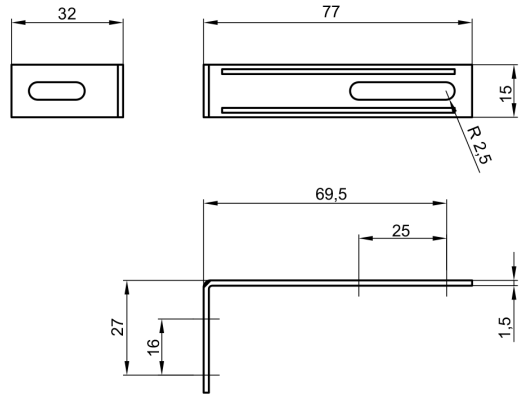

CODE	L	B	PACK	FINISH
222.0300.40	30	12	50	ZINC PL
222.0400.40	40	12	50	ZINC PL
222.0500.40	50	12	50	ZINC PL
222.0600.40	60	12	50	ZINC PL
222.0700.40	70	12	50	ZINC PL
222.0800.40	80	18	50	ZINC PL
222.1000.40	100	18	50	ZINC PL
222.1200.40	120	18	50	ZINC PL
222.1400.40	140	18	50	ZINC PL
222.1600.40	160	18	50	ZINC PL
222.1800.40	180	18	50	ZINC PL
222.2000.40	200	18	50	ZINC PL

THICKNESS 2 MM

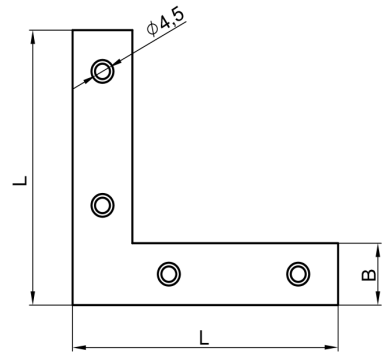

## 8.2 VEZNE PLOŠČICE



CODE	L	PACK	FINISH
224.0400.40	40	100	ZINC PL
224.0500.40	50	100	ZINC PL
224.0600.40	60	100	ZINC PL
224.0800.40	80	100	ZINC PL
224.1000.40	100	100	ZINC PL
224.1200.40	120	100	ZINC PL
224.1400.40	140	100	ZINC PL
224.1600.40	160	100	ZINC PL
224.1800.40	180	100	ZINC PL

THICKNESS 2 MM

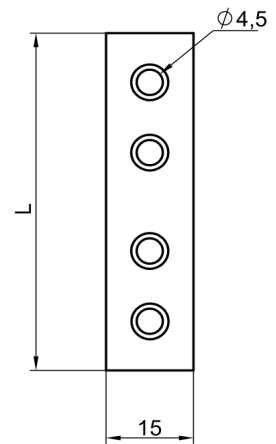

CODE	L	PACK	FINISH
226.0400.40	40	50	ZINC PL
226.0600.40	60	50	ZINC PL
226.0800.40	80	50	ZINC PL
226.1000.40	100	50	ZINC PL
226.1200.40	120	50	ZINC PL
226.1600.40	160	50	ZINC PL

THICKNESS 2 MM

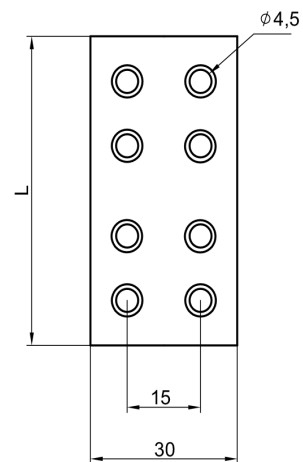

CODE	SIZE [mm]	PAC
736.40	67x40	100



CODE	SIZE [mm]	PAC
737.40	86x40	100

### 8.3 KOTNIKI SPOJNI CORNER CONNECTOR



CODE	PACK	COLOR
4200.000.01	2500	WHITE

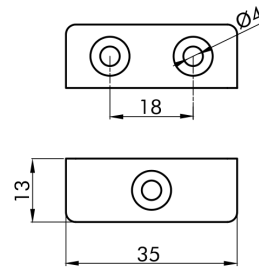

### CORNER CONNECTOR WITH COVER CAP



CODE	PAC	COLOR
1763.01	100	WHITE

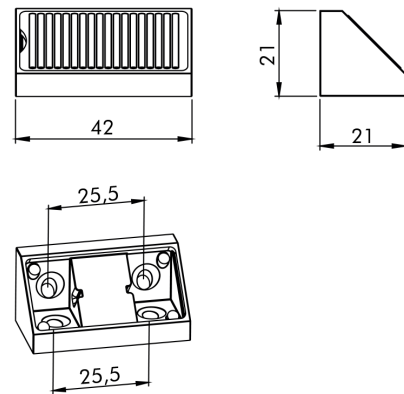



# 9 PUSH TO OPEN SYSTEMI



**RUBBER**

CODE	SPRING	PACK	COLOR
944.R010.01	SOFT	200	WHITE
944.R010.06	SOFT	200	GRAY
944.R010.76	SOFT	200	ANTRACIT
944.R020.01	MEDIUM	200	WHITE
944.R020.06	MEDIUM	200	GRAY
944.R020.76	MEDIUM	200	ANTRACIT

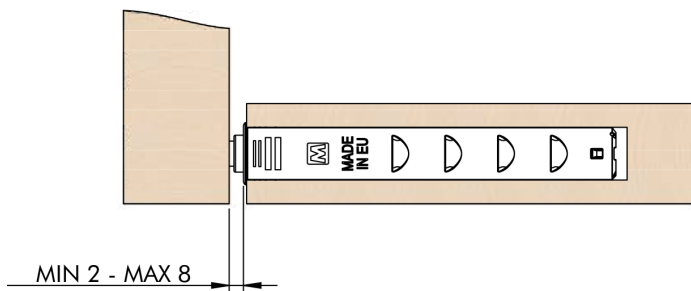
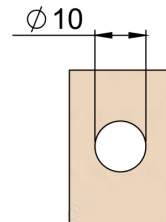
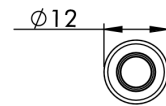
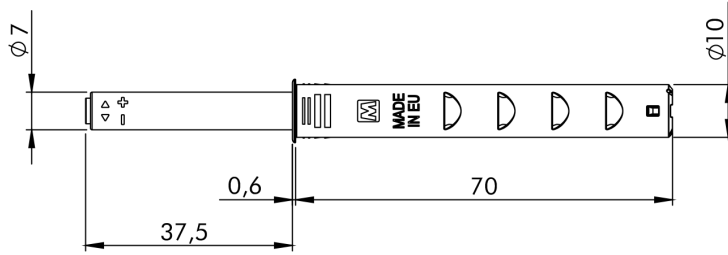



CODE	SPRING	PACK	COLOR
944.M010.01	SOFT	200	WHITE
944.M010.06	SOFT	200	GRAY
944.M010.76	SOFT	200	ANTRACIT
944.M020.01	MEDIUM	200	WHITE
944.M020.06	MEDIUM	200	GRAY
944.M020.76	MEDIUM	200	ANTRACIT

**NEODIUM MAGNET N50**

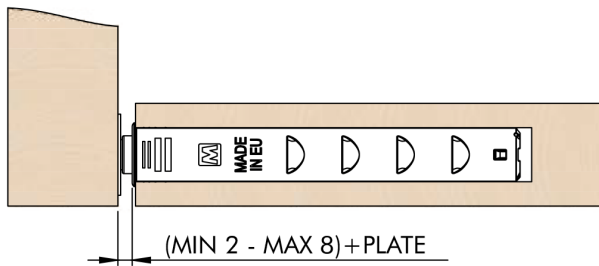
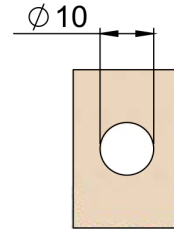
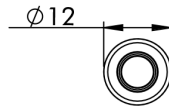
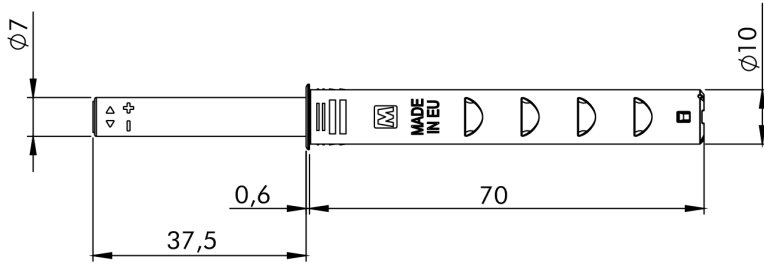

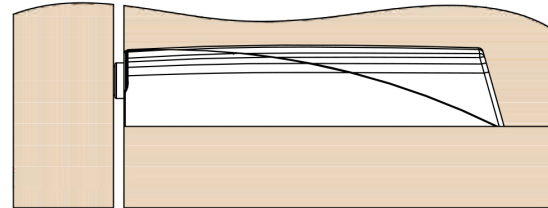
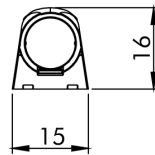
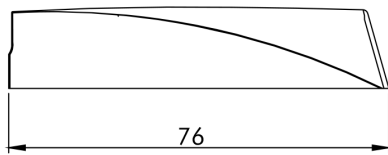
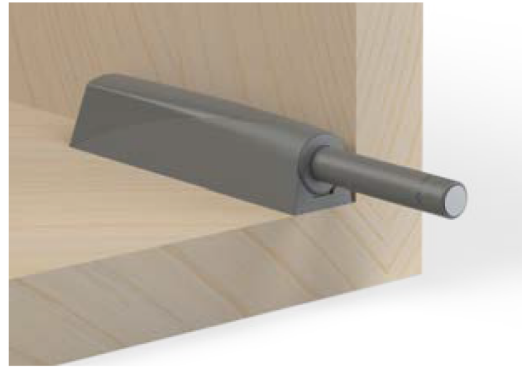

MIN 2 - MAX 8

**FOR CHIPBOARD SCREW**

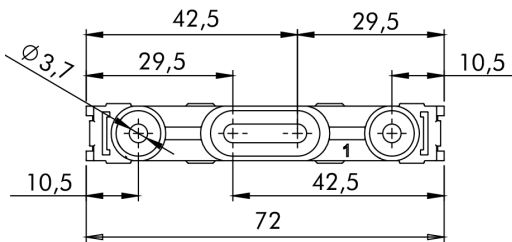

**FOR EURO SCREW**

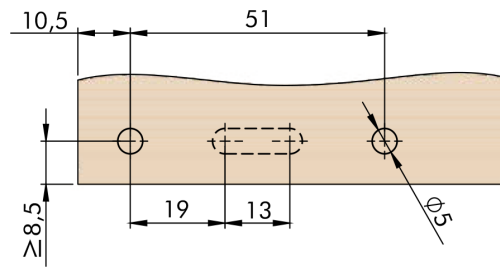
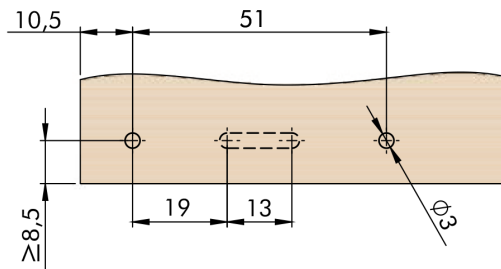
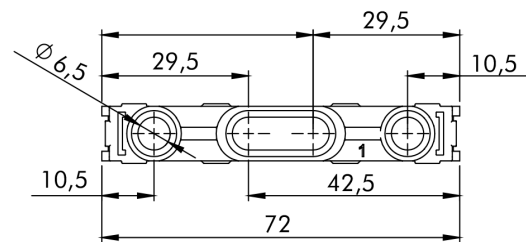

CODE	PACK	COLOR
962.CS00.01	200	WHITE
962.CS00.06	200	GRAY
962.CS00.76	200	ANTRACIT

CODE INCLUDES BASE PLATE + COVER

CODE	PACK	COLOR
962.EU00.01	200	WHITE
962.EU00.06	200	GRAY
962.EU00.76	200	ANTRACIT

CODE INCLUDES BASE PLATE + COVER

BASE PLATE - UNIVERSAL FIXING

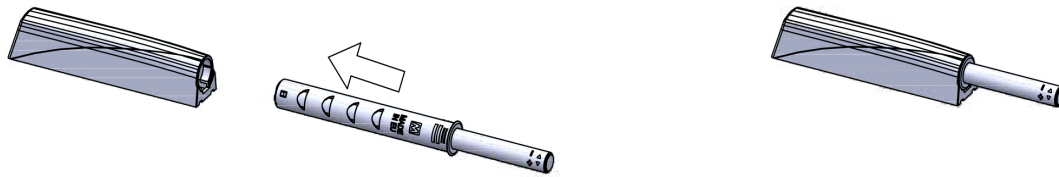
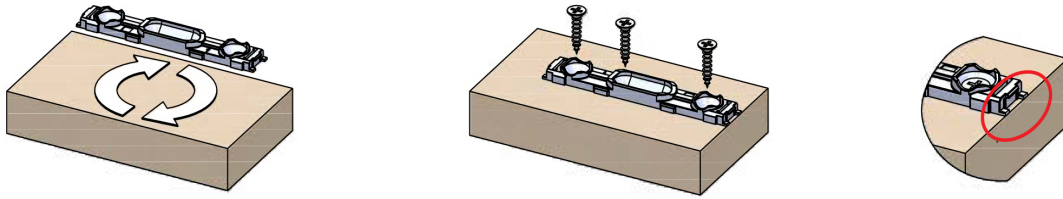

ATTACHMENT FROM BOTH SIDE

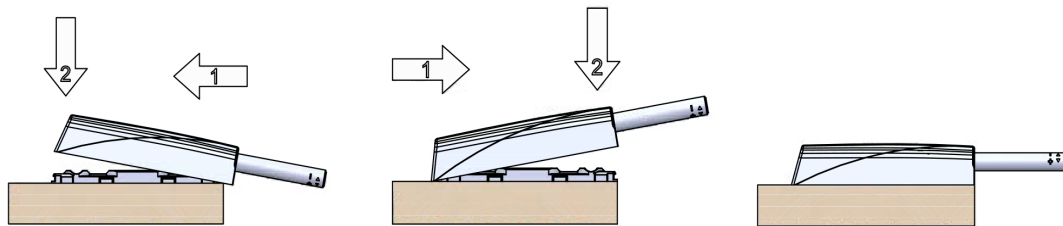

EASY TO REMOVE

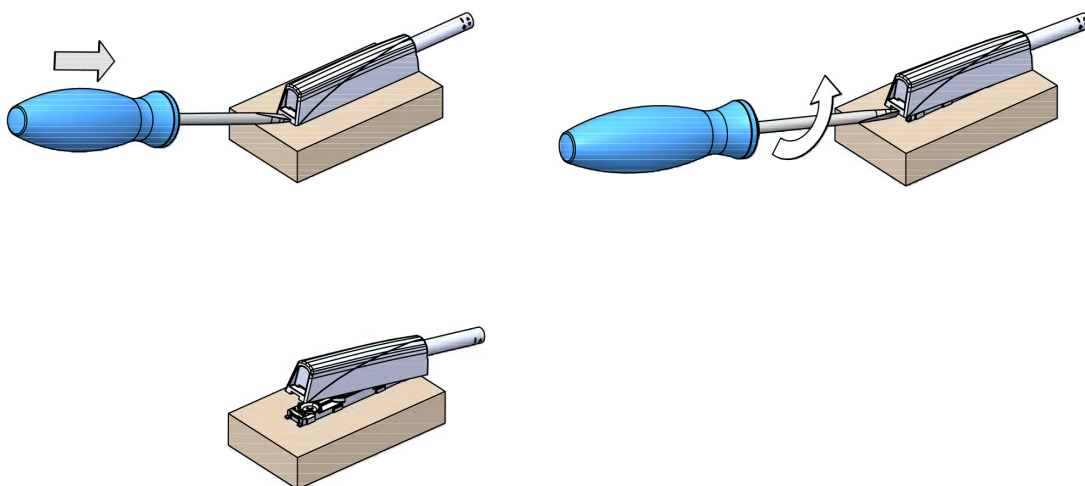

### ADHESIVE PLATE

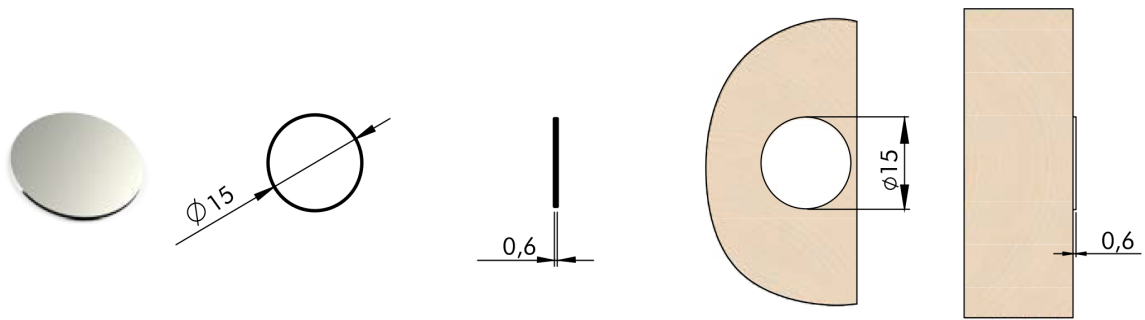

CODE	PACK	FINISH
971.AP00.ST	200	SATIN

### PRESS INSERT PLATE

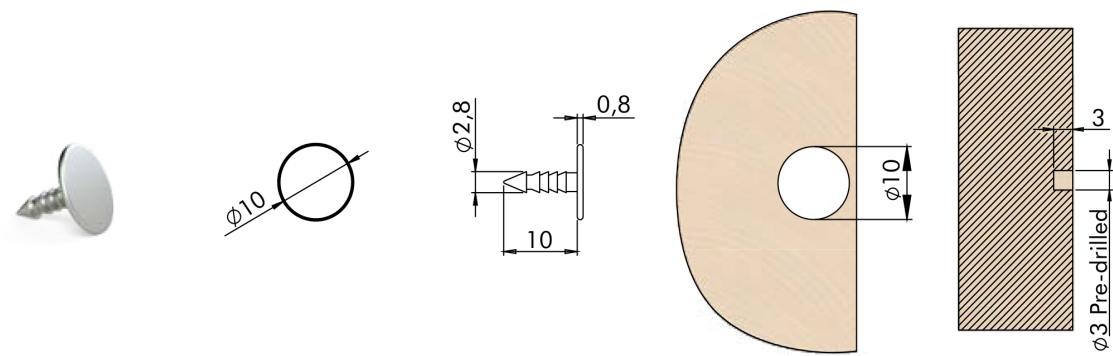

CODE	PACK	FINISH
971.PR00.50	200	NICKEL PL

### PLATE WITH SCREW

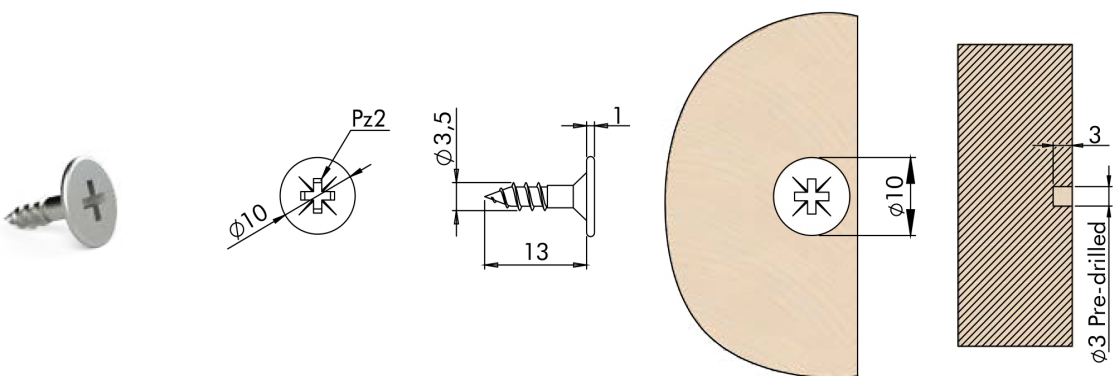

CODE	PACK	FINISH
971.SF00.50	200	NICKEL PL



CODE	PACK	COLOR
240.7078.06	500	GRAY

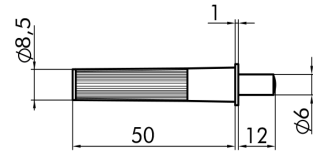

CODE	PACK	COLOR
240.7079.06	500	GRAY

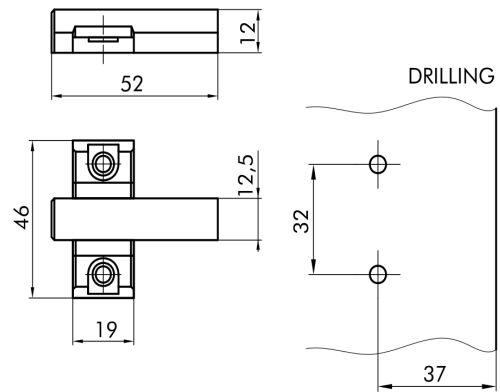

Push Latch

CODE	PAC	COLOR
915.0X59.381.K1	200	NICKEL PL



Cruciform mounting plate

200 Sets

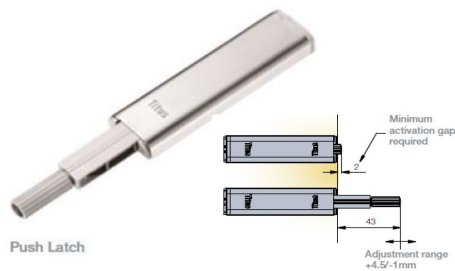
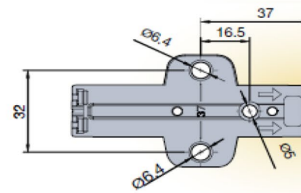

Push Latch

CODE	PAC	COLOR
915.0X59.381.K2	200	NICKEL PL



Linear mounting plate

200 Sets

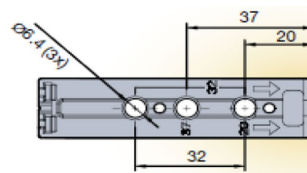



# 10 DODATKI ZA GARDEROBE

## 10.1 OVALNE CEVI 30x15 IN NOSILCI



CODE	L	PACK	FINISH
139.3000.60	3000	10	CHROME PL

MATERIAL: STEEL

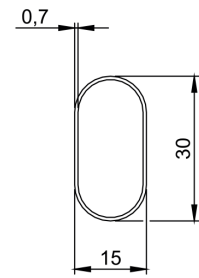

CODE	L	PACK	FINISH
139.A300.AN	3000	10	SILVER AN

MATERIAL: ALUMINIUM

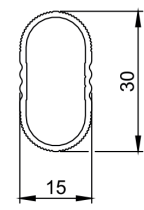

CODE	PACK	FINISH
142.1500.50	1000	NICKEL PL

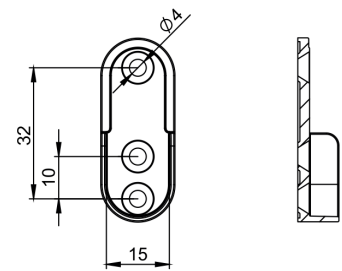

CODE	PACK	FINISH
143.1500.50	500	NICKEL PL

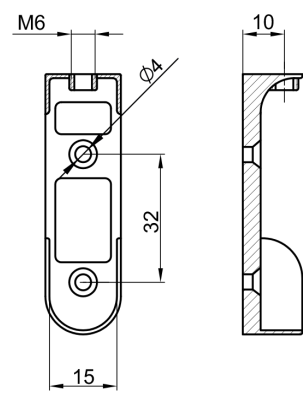

## 10.2 OKROGLE CEVI $\phi 18$ IN NOSILCI



CODE	L	PACK	FINISH
139.1800.60	3000	10	CHROME PL

MATERIAL: STEEL

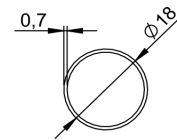

CODE	PACK	FINISH
138.1800.50	100	NICKEL PL

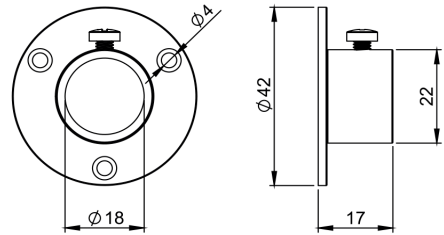

## 10.3 OKROGLE CEVI $\phi 25$ IN NOSILCI



CODE	L	PACK	FINISH
139.2500.60	3000	10	CHROME PL

MATERIAL: STEEL

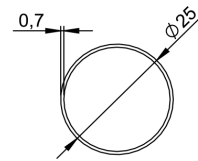

CODE	PACK	FINISH
138.2500.50	100	NICKEL PL

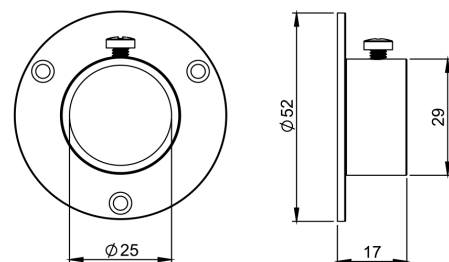

## 10.4 IZVLEČNI OBEŠALNIK



CODE	L	PACK	FINISH
725.2500.50	250	20	NICKEL PL
725.3000.50	300	20	NICKEL PL
725.3500.50	350	20	NICKEL PL
725.4000.50	400	20	NICKEL PL
725.4500.50	450	20	NICKEL PL

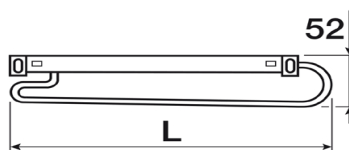

CODE	L	COLOR
13.01120295.01	295	WHITE
13.01120295.02	295	BROWN
13.01120365.01	365	WHITE
13.01120365.02	365	BROWN

## 10.5 IZVLEČNI OBEŠALNIK ZA KRAVATE

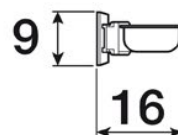
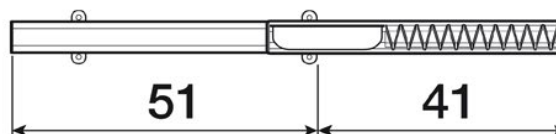

CODE
13.1414A

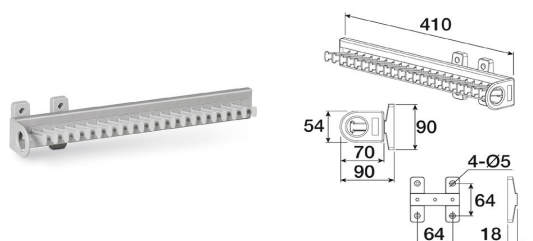

CODE	PAC
13.0117	20

## 10.6 ZVLEČNI OBEŠALNIK ZA PAS

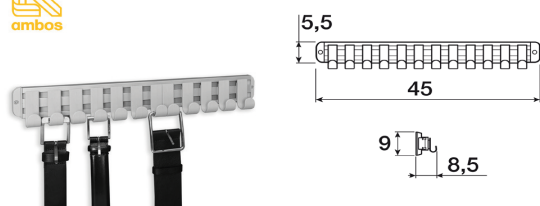

CODE	PAC
13.161	20

## 10.7 IZVLEČNI OBEŠALNIK ZA HLAČE

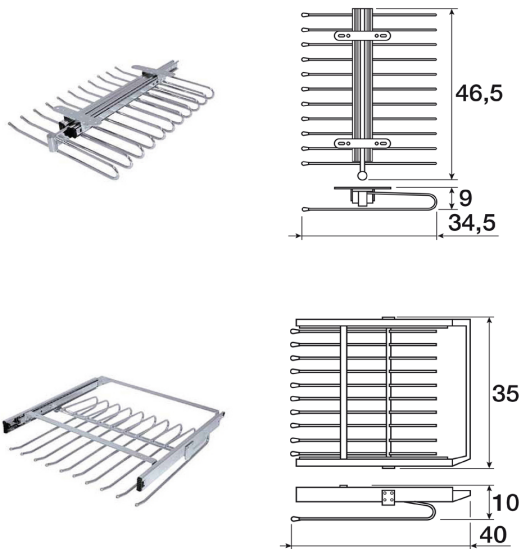

CODE	PAC
13.1210	20

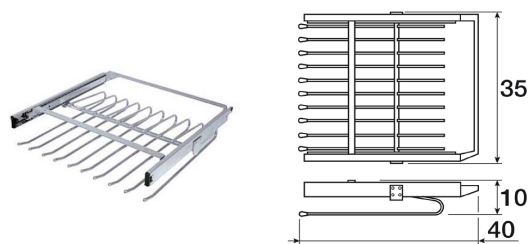

CODE	PAC
13.0040	20

## 10.8 IZVLEČNI OBEŠALNIK









CODE	↔	KG	PAC
13.10010045	45-66	10 kg	20
13.10010060	66-89	10 kg	20
13.10010083	89-121	10 kg	20







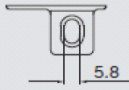
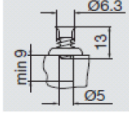
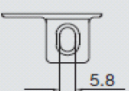
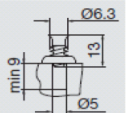









# 11 SPONE







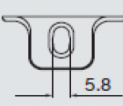
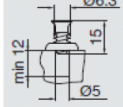
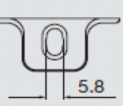
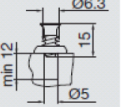
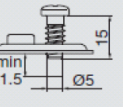





















## 11.1 B-SPONE

Izdelek	Artikel	Opis 1	Opis 2
 	117430	SPONA ODMIČNA BASIC "0" 110°	248-0G49-050
 	034354	SPONA ODMIČNA BASIC 110°	248-0G50-050
 	034355	SPONA ODMIČNA BASIC 15 110°	248-0G51-050
	118217	PODLOGA BT "0" BREZ VIJ.	244-0866-050
	144326	PODLOGA BT "0" Z EURO VIJ	244-0965-050
	131750	PODLOGA BT "3" BREZ VIJ.	244-0867-050
	142579	PODLOGA BT "3" Z EURO VIJ	244-0G19-050

## 11.2 S-SPONE









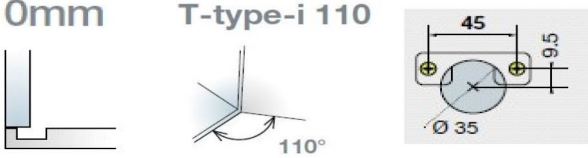

Izdelek	Artikel	Opis 1	Opis 2
 	000176	SPONA ODMIČNA KLIP ST 0 110°	248-0532.050
 	000175	SPONA ODMIČNA KLIP ST 9 110°	248-0533-050
 	034357	SPONA ODMIČNA KLIP ST15 110°	248-0534-050
 	332575	SPONA ODMIČNA KLIP ST 0 170°	248-0R17.050
 	249410	SPONA ODMIČNA KLIP ST18-45°	248-0283-050
 	333048	SPONA ODMIČNA KLIP ST18-90°	248-0742-050
 	338283	SPONA ODMIČNA KLIP ST 110°/CB	248-0U16-050
	000178	PODLOGA ST "0" BREZ VIJ.	244-1136-050
	263403	PODLOGA ST "0" Z EURO VIJ	244-0118-050-N1-KLIP
	000179	PODLOGA ST "3" BREZ VIJ	244.1139.050
	332192	PODLOGA ST "3" Z EURO VIJ	244-0119-050
	337396	PODLOGA ST2D"0" Z EUR.VIJ	244-0261-050

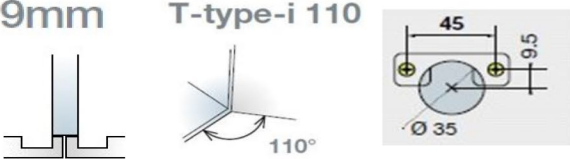
### 11.3 T-TYPE SPONE

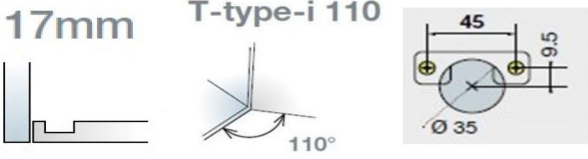
Izdelek	Artikel	Opis 1	Opis 2
 	332520	SPONA ODMIČNA KLIP TT 0 110°	701-OAT0-054
 	332526	SPONA ODMIČNA KLIP TT 0 110°	702-OAK0-054
 	341349	SPONA ODMIČNA KLIP TT 0 110°	704-0593-RAV.BREZ VZMETI
 	332521	SPONA ODMIČNA KLIP TT 9 110°	701-OCT0-054
 	332527	SPONA ODMIČNA KLIP TT 9 110°	702-OCK0-054
 	341350	SPONA ODMIČNA KLIP TT 0 110°	704-0593-POL.BREZ VZMETI
 	332523	SPONA ODMIČNA KLIP TT17 110°	701-ODT0-054
 	332528	SPONA ODMIČNA KLIP TT17 110°	702-ODK0-054
 	342770	SPONA ODMIČNA KLIP TT 0 170°	702-OEK0-054
 	342771	SPONA ODMIČNA KLIP TT 9 170°	702-OGK0-054
 	342767	SPONA ODMIČNA KLIP TT-45°GLIS	701-OB08-650
 	337008	SPONA ODMIČNA KLIP TT 110/45°	702-OB07-054
 	342768	SPONA ODMIČNA KLIP TT-90°GLIS	701-OA96-650
 	337011	SPONA ODMIČNA KLIP TT 110/90°	702-OA95-054

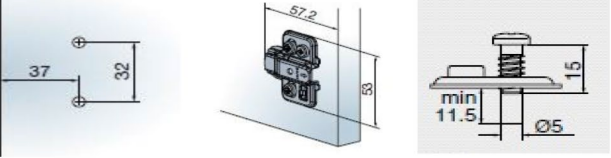
Izdelek	Artikel	Opis 1	Opis 2
	332519	BLAŽILEC GLISSANDO TL 170	951-0F15-650
	336106	KAPICA POKRIVNA ZA SPONE	728-1286-054
	334152	PODLOGA TT "0" BREZ VIJ.	700-0NA0-054
	332529	PODLOGA TT "0" Z EURO VIJ	700-0KC0-054
	332568	PODLOGA TT "0" Z EURO VIJ	700-0NC0-054
	342104	PODLOGA TT "0" Z IVER.VIJ	700-0KA0-054
	336999	PODLOGA TT "3" BREZ VIJ.	700-0NA3-054
	332563	PODLOGA TT "3" Z EURO VIJ	700-0KC3-054
	332572	PODLOGA TT "3" Z EURO VIJ	700-0NC3-054
	342105	PODLOGA TT "3" Z IVER.VIJ	700-0KA3-054

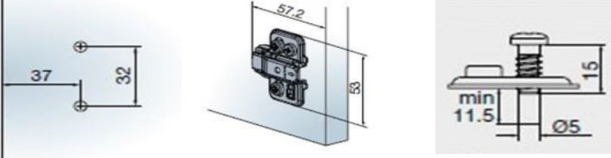
## 11.4 T-TYPE TERA BLACK (črne) SPONE

Izdelek	Artikel	Opis 1	Opis 2
	350350	SPONA ODM.KLIP TT/110°-TB	701-OAT0-956
		<b>0mm</b> T-type-i 110	
	350351	SPONA ODM.KLIP TT/110°-TB	701-OCT0-956
		<b>9mm</b> T-type-i 110	
	350352	SPONA ODM.KLIP TT/110°-TB	701-ODT0-956
		<b>17mm</b> T-type-i 110	
	350356	PODLOGA TT"0"Z EURO V.-TB	700-OKC0-956
			
	350357	PODLOGA TT"3"Z EURO V.-TB	700-OKC3-956
			
	350726	VIJAK IVERNI 4x16-TB	TERA BLACK-#=1000kos
		Chipboard screws 820-6328-050 10000 Pcs	

## 11.5 NEVIDNA SPONA

INVISIBLE HINGES

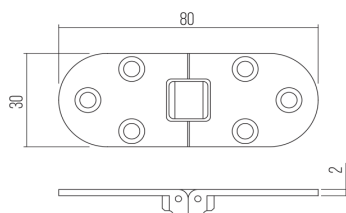

MATERIAL: ZAMAK

CODE	H	L	PAC
0135.3080.40	30	80	300
0135.3080.70	30	80	300

### 11.5.1 NEVIDNA SPONA - MEDENINA



CODE	D	H	A	PACK	FINISH
01.4510.70	10	11	6	24	BRASS
01.4512.70	12	13,5	6	24	BRASS
01.4514.70	14	15,5	8	24	BRASS
01.4516.70	16	16,5	8	24	BRASS
01.4518.70	18	17,5	8,5	24	BRASS

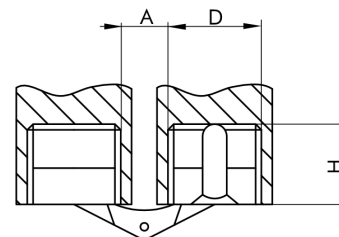

### 11.5.2 SPONA EASY ON EASY ON HINGE



CODE	PACK	FINISH
901.0000.40	200	NICKEL PL

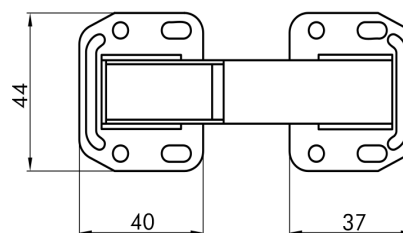

## 11.6 KLAVIRSKA SPONA

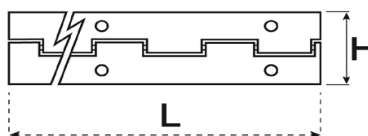

CODE	H	L	PAC
12533.2000	32	2000	1
12533.3500	32	3500	1

REZANO NA ŽELJENO MERO



# 12 VODILA ZA PREDALE

## DRAWER SLIDES

CODE	L	THICKNESS	NET WEIGHT	PACK	COLOR
7800.300.01	300	1,0	253 GR	25	WHITE
7800.350.01	350	1,0	296 GR	25	WHITE
7800.400.01	400	1,0	338 GR	25	WHITE
7801.450.01	450	1,2	521 GR	25	WHITE
7801.500.01	500	1,2	580 GR	25	WHITE
7801.550.01	550	1,2	638 GR	25	WHITE

MAX LOAD 25 KG

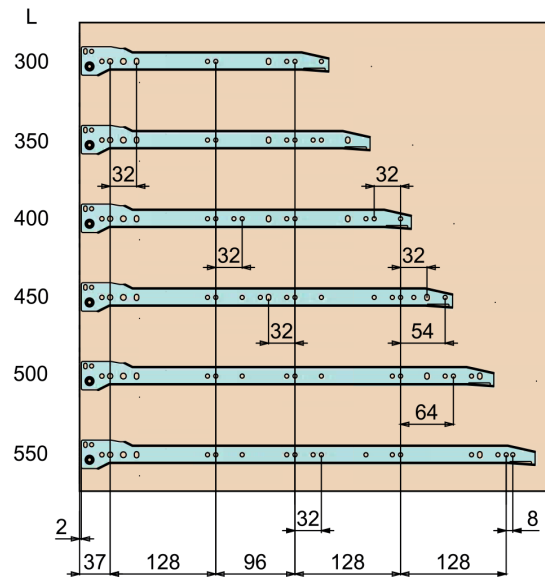
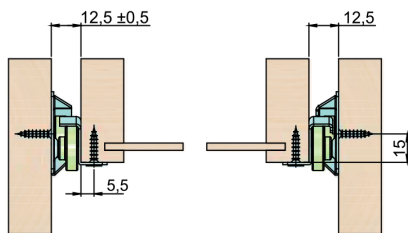

METAL BOX H=54 MM

CODE	L	THICKNESS	NET WEIGHT	PACK	COLOR
7054.500.01	500	1,2	810 GR	10	WHITE

MAX LOAD 25 KG

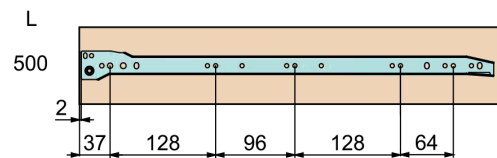
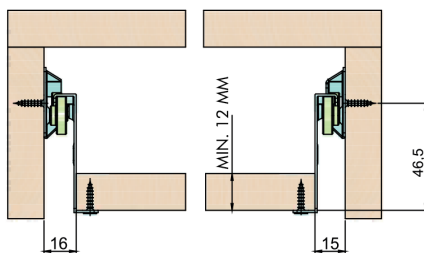

METAL BOX H=86 MM

CODE	L	THICKNESS	NET WEIGHT	PACK	COLOR
7086.350.01	350	1,2	887 GR	10	WHITE
7086.400.01	400	1,2	1010 GR	10	WHITE
7086.500.01	500	1,2	1260 GR	10	WHITE

MAX LOAD 25 KG

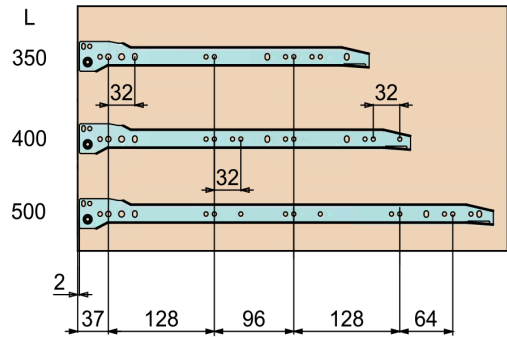
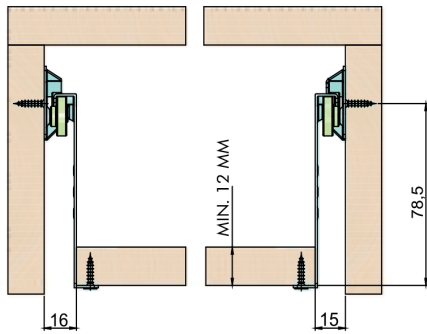

METAL BOX H=150 MM

CODE	L	THICKNESS	NET WEIGHT	PACK	COLOR
7150.400.01	400	1,2	1445 GR	10	WHITE
7150.500.01	500	1,2	1770 GR	10	WHITE

MAX LOAD 25 KG

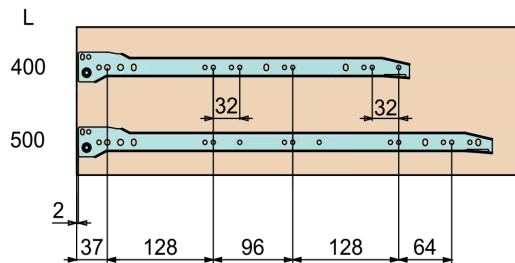
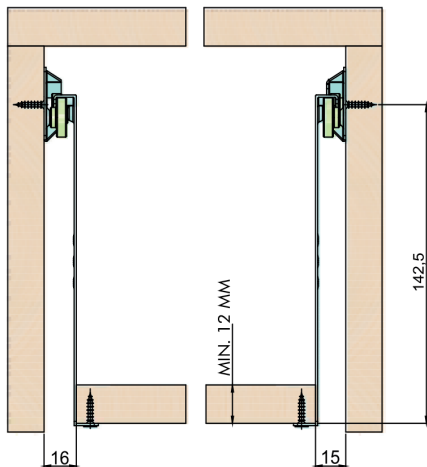

CODE	L	PACK	FINISH
1080.250.40	250	15	ZINC PL
1080.300.40	300	15	ZINC PL
1080.350.40	350	15	ZINC PL
1080.400.40	400	15	ZINC PL
1080.450.40	450	15	ZINC PL
1080.500.40	500	15	ZINC PL
1080.550.40	550	15	ZINC PL
1080.600.40	600	15	ZINC PL
1080.650.40	650	15	ZINC PL
1080.700.40	700	15	ZINC PL

MAX LOAD 30 KG

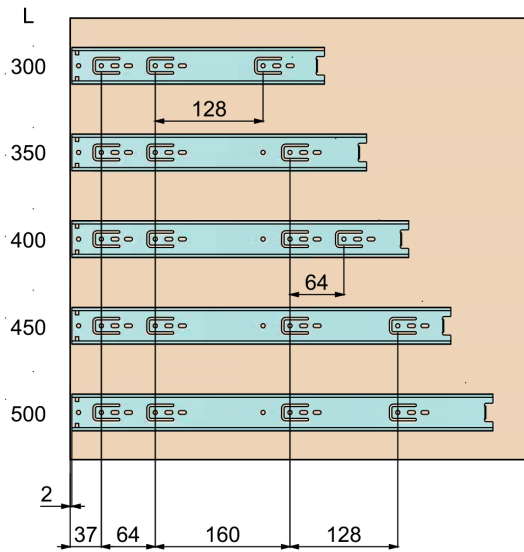
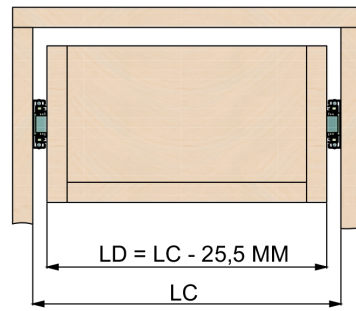
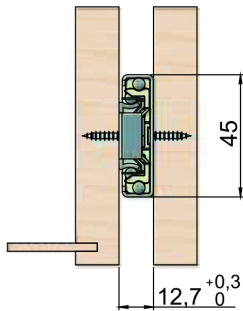

CODE	L	PACK	FINISH
1081.350.40	350	15	ZINC PL
1081.400.40	400	15	ZINC PL
1081.450.40	450	15	ZINC PL
1081.500.40	500	15	ZINC PL

MAX LOAD 30 KG

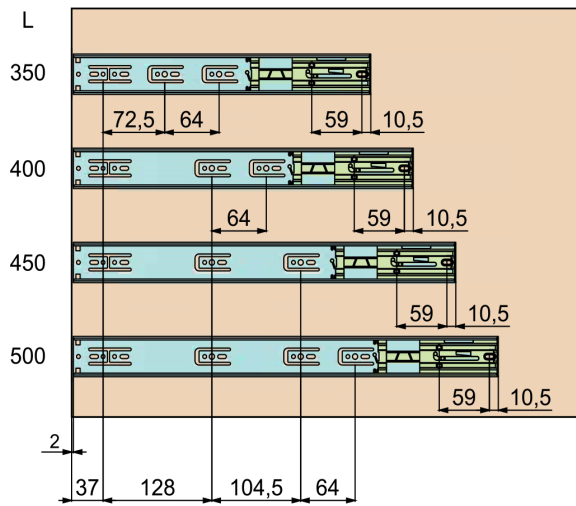
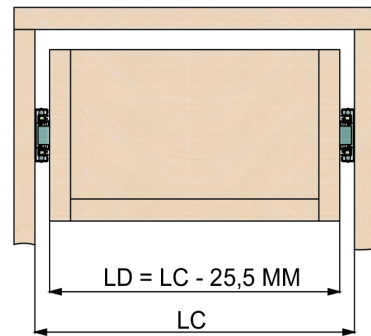
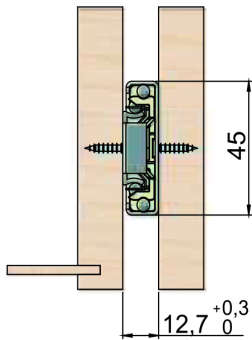



CODE	L	L1	L2
05.250.02	250	172	422
05.300.02	300	222	522
05.350.02	350	272	622
05.400.02	400	322	722
05.450.02	450	372	822
05.500.02	500	422	922
05.550.02	550	472	1022
05.600.02	600	522	1122

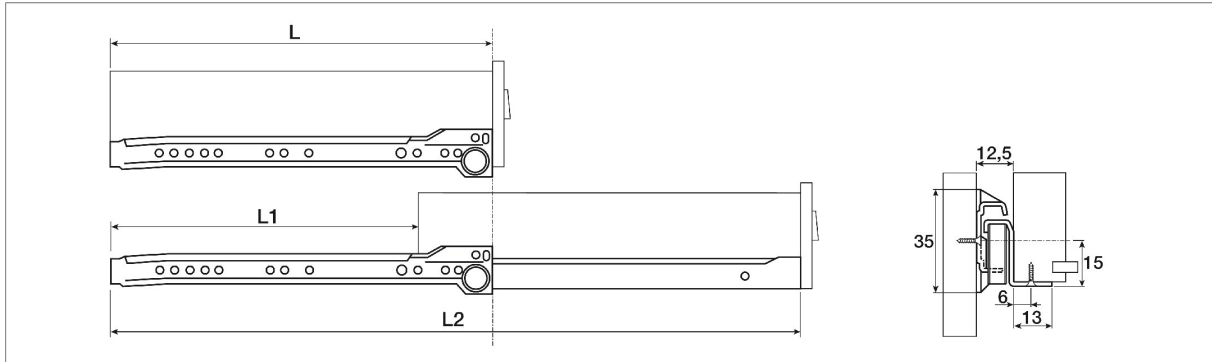

## 12.1 KROGLIČNA VODILA



CODE	L	I	L1	L2
05.0020.182	182	182	255	310
05.0020.214	214	214	273	350
05.0020.246	246	246	328	410
05.0020.278	278	278	390	470
05.0020.310	310	310	420	520
05.0020.342	342	342	485	585
05.0020.374	374	374	550	650
05.0020.406	406	406	605	705
05.0020.438	438	438	675	775

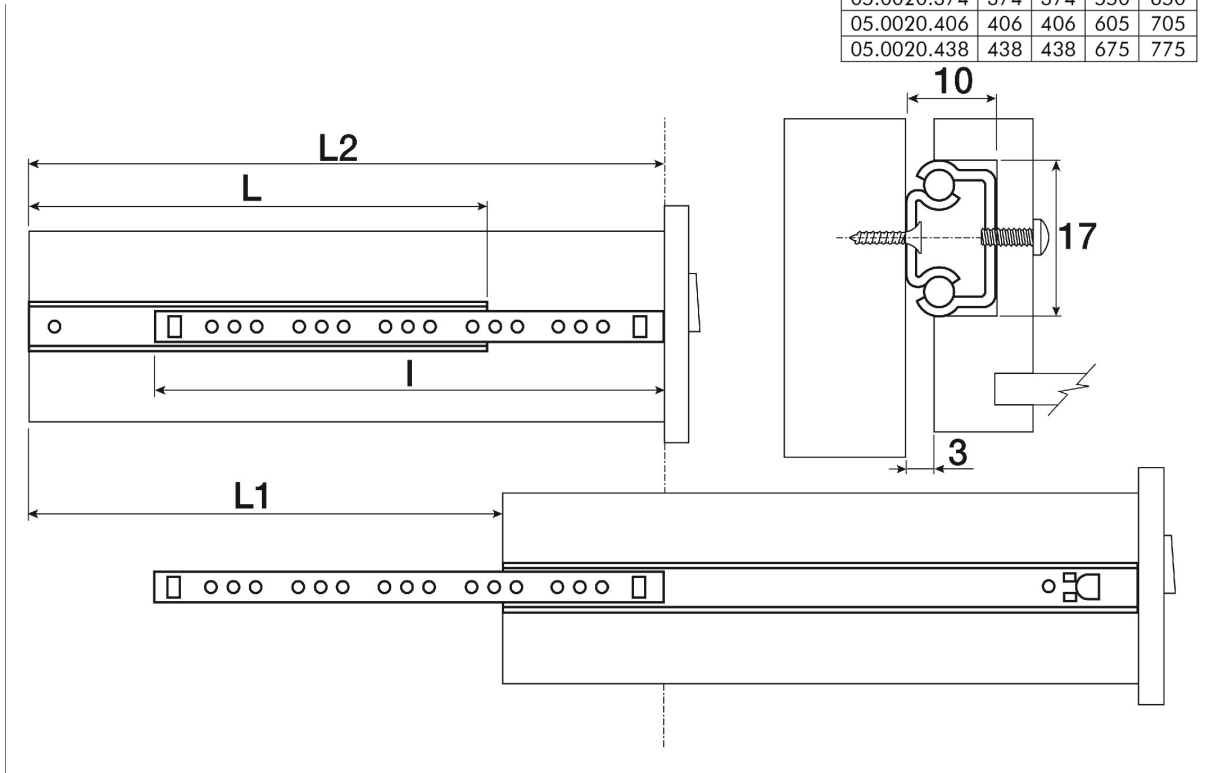



CODE	L	I	L1	L2
840.300	300	300	438	518
840.350	350	350	538	618
840.400	400	400	560	680
840.500	500	500	695	845

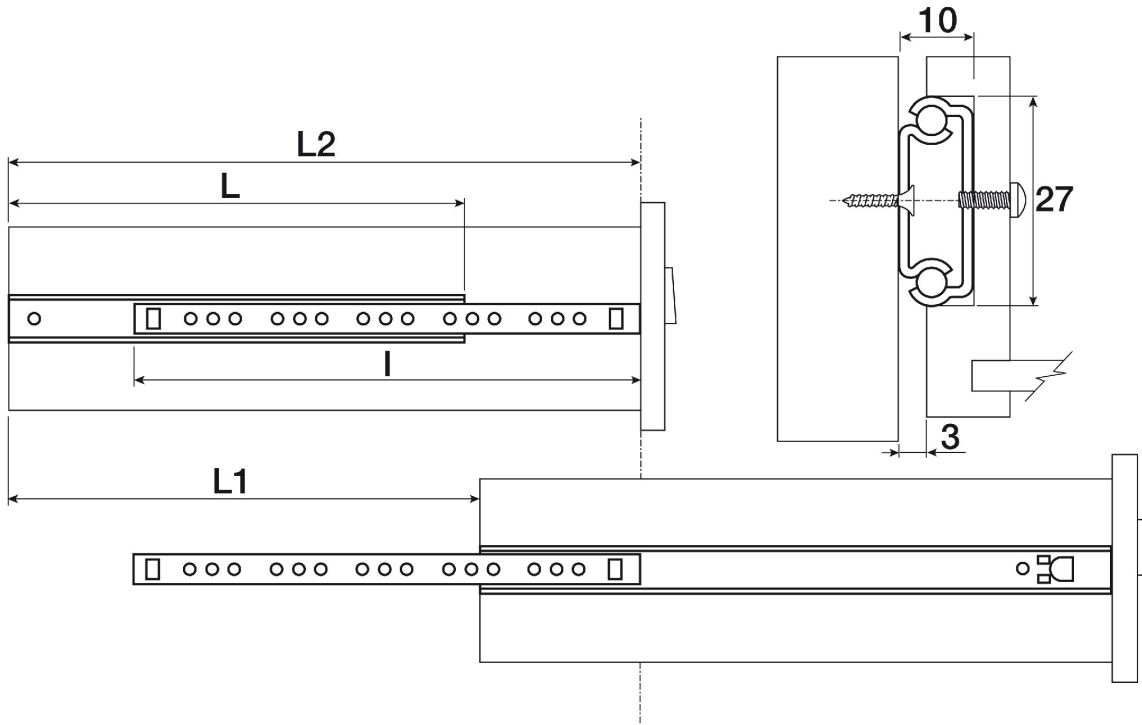



# 13 VIJAKI IN VEZNO OKOVJE

### 13.1 EXCENTERI BREZ ROBA

EXCENTERS WITHOUT EDGE

MATERIAL: ZAMAK

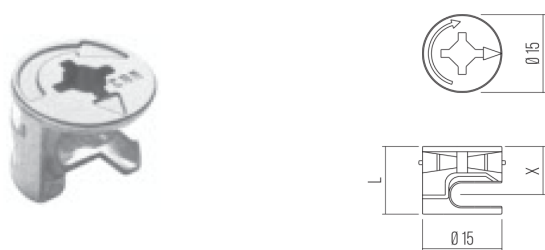

CODE	SP.	L	X	PAC
EX15.40	12	9.8	6	2500
EX01.40	15	12	7.5	2500
EX02.40	16	12.5	8	2500
EX03.04	18	14	9	2500

### 13.2 STEZNIKI

EXPANDING DOWEL

MATERIAL: PLASTIC/ZAMAK - PLASTIC/STEEL

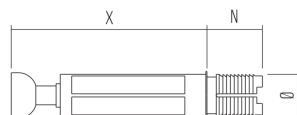

CODE	Ø	N	X	PAC
ED0169.01	8	11	34	2500
ED0269.01	8	11	28	2500
ED0369.01	8	11	24	2500
ED033.01	8	11	24	2500
ED0469.01	8	11	21	2500

### DOWELS

MATERIAL: STEEL

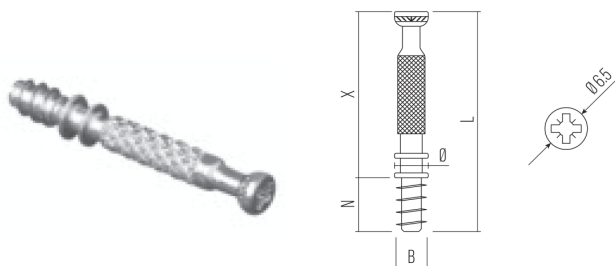

CODE	Ø	L	X	N	B	PAC
TS01.40	7	45	34	11	FL.6	2500
TS02.40	7	39	28	11	FL.6	2500
TS03.40	7	35	24	11	FL.6	2500

DOWELS

MATERIAL: STEEL

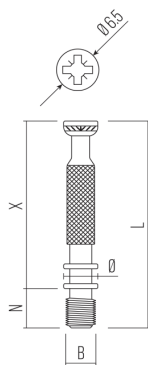

CODE	Ø	L	X	N	B	PAC
TS04.40	7	42	34	8	M6	2500
TS06.40	7	36	28	8	M6	2500
TS05.40	7	32	24	8	M6	2500

13.3 KAPICA ZA EXCENTER

COVER CAP

MATERIAL: PLASTIC

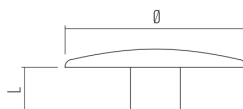

CODE	Ø	L	PAC
277.4225.01	17	4	1000
277.4225.02	17	4	1000
277.4225.05	17	4	1000
277.4225.06	17	4	1000

13.4 SAMOLEPILNA KAPICA

ADHESIVE COVER CAP

MATERIAL: PLASTIC

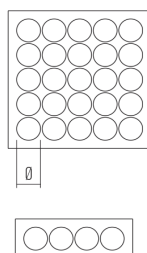

CODE	Ø	PAC
1100.25	13	500

### 13.5 EKSCENTER IN STEZNIK EXCENTER Ø35

MATERIAL: ZAMAK

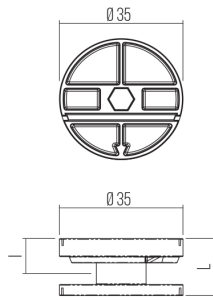

CODE	SP.	I	L	PAC
1415.40	18/40	9.5	16.5	500

### DOWELS

MATERIAL: STEEL

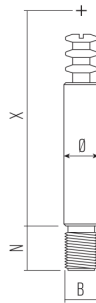

CODE	Ø	X	N	B	PAC
4307.40	7.7	35	11	M8	1000
5707.40	7.7	35	11	7/16	1000
4507.40	7.7	35	9	M6	1000
4407.40	7.7	55	11	M8	1000
5807.40	7.7	55	11	7/16	1000
4607.40	7.7	55	9	M6	1000
6607.40	7.7	55	9	M6	1000

## 13.6 MATICA UTOPNA

### PLASTIC SOCKETS



CODE	M	L	PACK	COLOR
278.08M4.05	M4	8	25000	NATURAL
278.11M4.05	M4	11	25000	NATURAL
278.11M6.05	M6	11	25000	NATURAL

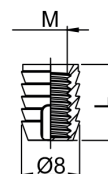

CODE	PACK	COLOR
277.13M6.05	15000	NATURAL

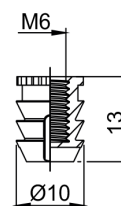

### PLASTIC SOCKETS IN STRIP



CODE	L	PACK	COLOR
279.10M6.05	10	10000	NATURAL
279.13M6.05	13	10000	NATURAL

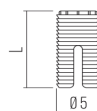
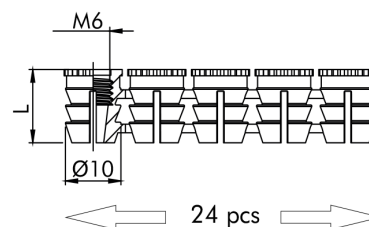

CODE	Ø	L	PAC
403.4068.200	5	12	500

## 13.6.1 MATICA DVONAVOJNA - JEKLO

### STEEL HEXAGON BUSHES



CODE	M	L	Ø1	Ø	D	S	PACK	FINISH
312.0613.40	M6	13	7,8	10	12	6	4000	ZINC PL
312.0615.40	M6	15	7,8	10	12	6	3000	ZINC PL
312.0617.40	M6	17	7,8	10	12	6	2500	ZINC PL
312.0620.40	M6	20	7,8	10	12	6	2000	ZINC PL
312.0624.40	M6	24	7,8	10	12	6	2000	ZINC PL
312.0815.40	M8	15	9,7	12,5	14	8	2000	ZINC PL
312.0820.40	M8	20	9,7	12,5	14	8	1500	ZINC PL
312.0824.40	M8	24	9,7	12,5	14	8	1300	ZINC PL
312.1020.40	M10	20	12,3	15,3	20	10	1000	ZINC PL

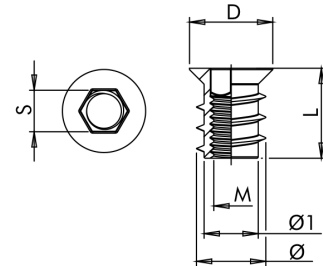

### STEEL HEXAGON BUSHES



CODE	M	L	Ø	D	S	PACK	FINISH
314.0410.40	M4	10	8	8	4	1000	ZINC PL
314.0615.40	M6	15	12	12	6	1000	ZINC PL
314.0618.40	M6	18	12	12	6	1000	ZINC PL
314.0815.40	M8	15	14	14	8	1000	ZINC PL

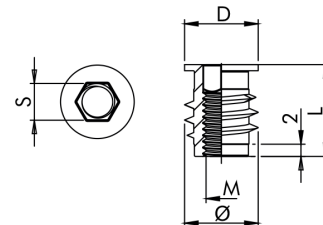

## 13.7 MATICA DVONAVOJNA BREZ VENCA

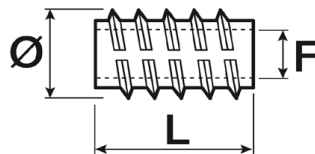

CODE	Ø	F	L
313.0615.30	9.5	M6	15
313.0620.30	9.5	M6	20
313.0625.30	9.5	M6	25
313.0630.30	9.5	M6	30
313.0815.30	12	M8	15
313.0820.30	12	M8	20
313.0825.30	12	M8	25
313.0830.30	12	M8	30
313.1015.30	15	M10	15
313.1020.30	15	M10	20
313.1025.30	15	M10	25
313.1030.30	15	M10	30

PO NAROČILU

### 13.8 MATICA RAZTEZNA BRASS EXPANSION BUSHES



CODE	PACK	FINISH
TC33.408.70	2500	BRASS

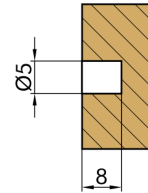
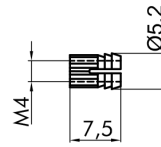

CODE	PACK	FINISH
TC82.612.70	2500	BRASS

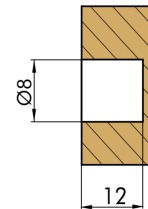
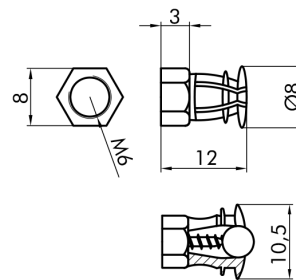

### 13.9 MATICE UNIT T - NUTS



CODE	M	H	A	Ø	D	T	PACK	FINISH
106.0609.40	M6	9	19	7,3	6,5	1,2	2000	ZINC PL
106.0612.40	M6	12	19	7,3	6,5	1,2	2000	ZINC PL
106.0810.40	M8	10	22	9,6	7	1,5	2000	ZINC PL
106.0811.40	M8	11	22	9,6	7	1,5	2000	ZINC PL
106.0815.40	M8	15	22	9,6	8	1,5	2000	ZINC PL
106.1012.40	M10	12	25	11,5	8	1,5	2000	ZINC PL

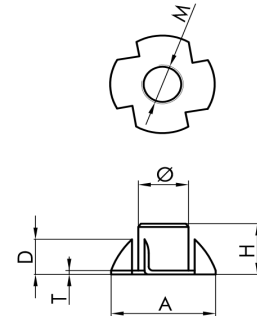

### SCREW - IN NUTS



CODE	M	A	H	Ø	B	PACK	FINISH
5044.080.40	M8	25	12	10	3,5	1250	ZINC PL
5044.100.40	M10	29	11	11,6	3,8	1250	ZINC PL

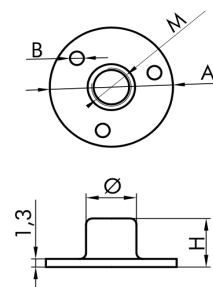

### 13.10 MATICA OKRASNA FLAT HEAD NUTS



CODE	PAC	FINISH
608.0612.30	2000	ZINC PL

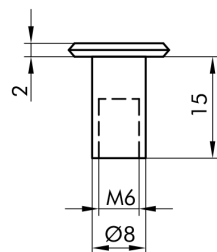
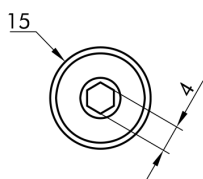

CODE	PAC	FINISH
563.0615.30	2000	ZINC PL

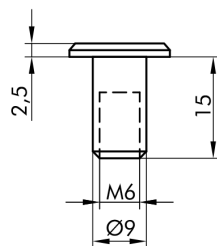
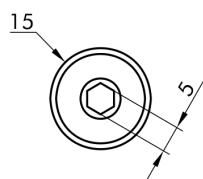

### ROUNDED HEAD NUTS



CODE	PACK	FINISH
628.0612.40	2000	ZINC PL

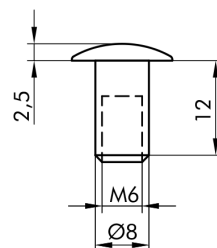
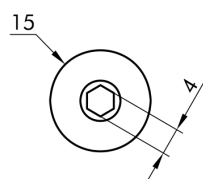

CODE	PACK	FINISH
595.0816.40	1000	ZINC PL

PO NAROČILU

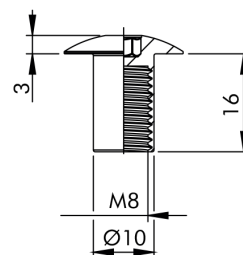
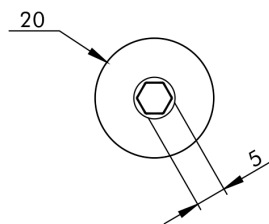

### 13.10.1 MATICA VTISNA



CODE	M	L	Ø	D	S	PACK	FINISH
645.0600.40	M6	14	9	14	1,5	2500	ZINC PL
645.0800.40	M8	16	11	19	2,5	1000	ZINC PL
645.1000.40	M10	17	13	22	2,5	1000	ZINC PL

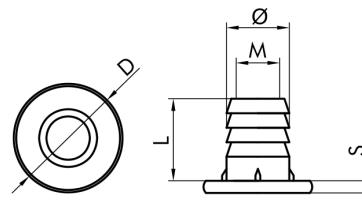

### 13.11 MATICA PREČNA BARREL NUTS



CODE	Ø	L	PACK	FINISH
699.1012.40	10	12	1000	ZINC PL
699.1014.40	10	14	1000	ZINC PL
699.1214.40	12	14	1000	ZINC PL

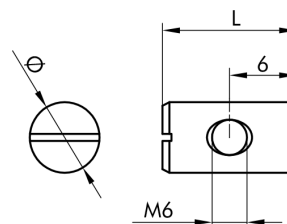

### 13.12 MATICE ZA SPAJANJE

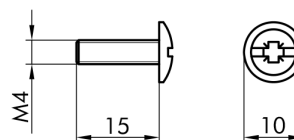
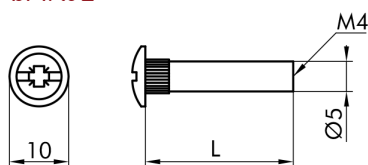

CODE	L	PACK	FINISH
565.1000.40	10	1000	ZINC PL
565.1500.50	15	1000	NICKEL PL
565.2700.50	27	1000	NICKEL PL
565.3000.50	30	1000	NICKEL PL
565.3500.50	35	1000	NICKEL PL

CODE	PACK	FINISH
565.1400.40	1000	NICKEL PL

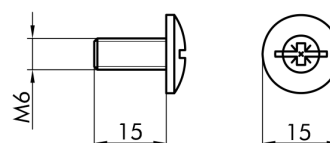
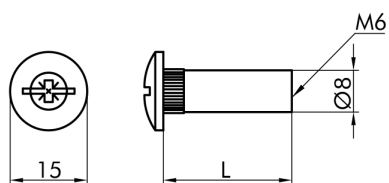

CODE	L	PACK	FINISH
555.0631.50	31	1000	NICKEL PL
555.0638.50	38	1000	NICKEL PL

CODE	PACK	FINISH
555.0615.50	1000	NICKEL PL

### 13.13 VIJAKI EURO



CODE	L	PACK	FINISH
326.6309.40	9	8000	ZINC PL
326.6311.40	11	6000	ZINC PL
326.6313.40	13	10000	ZINC PL
326.6319.40	19	4000	ZINC PL
326.6324.40	24	3000	ZINC PL

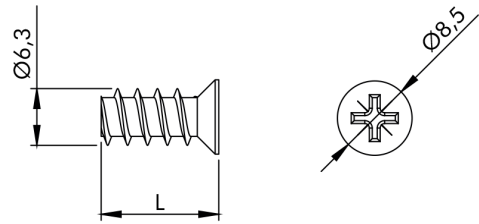

CODE	PACK	FINISH
322.6313.50	12000	NICKEL PL

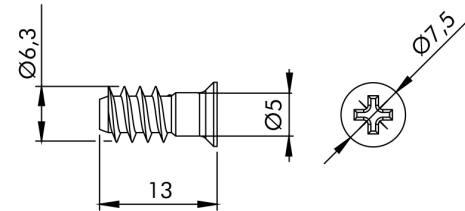

CODE	PACK	FINISH
325.6313.40	8500	ZINC PL

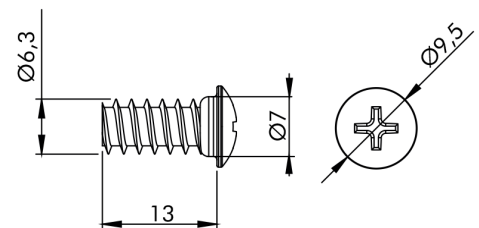

### 13.14 VIJAKI KONFIRMAT

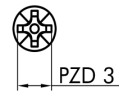
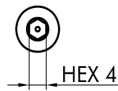
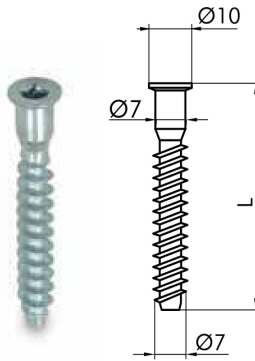

CODE	L	PACK	FINISH
127.1300.40	30	3000	ZINC PL
127.1400.40	40	2500	ZINC PL
127.1500.40	50	2000	ZINC PL
127.1700.40	70	1000	ZINC PL

CODE	PACK	FINISH
127.2500.40	2000	ZINC PL

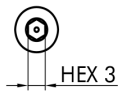
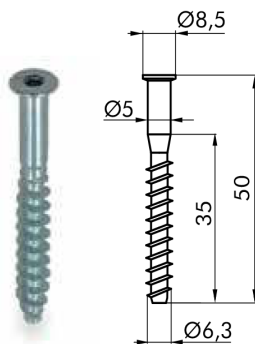

CODE	PACK	FINISH
470.1500.40	2500	ZINC PL

CODE	PACK	FINISH
470.2500.40	2500	ZINC PL

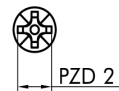
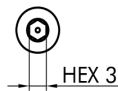
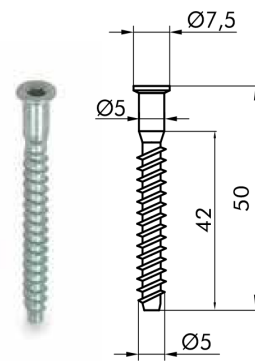

CODE	PACK	FINISH
553.1500.40	2000	ZINC PL

CODE	PACK	FINISH
553.2500.40	2000	ZINC PL

### COVER CAP FOR CONFIRMAT SCREWS



CODE	PACK	COLOR
128.1200.01	2000	WHITE

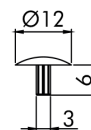

## 13.15 VIJAKI IVER



CODE	Ø	L	PAC	COLOR
427.30016.40	3	16	1000	ZINC PL
427.30020.40	3	20	1000	ZINC PL
427.30025.40	3	25	1000	ZINC PL
427.35012.40	3,5	12	1000	ZINC PL
427.35016.40	3,5	16	1000	ZINC PL
427.35017.40	3,5	17	1000	ZINC PL
427.35020.40	3,5	20	1000	ZINC PL
427.35025.40	3,5	25	1000	ZINC PL
427.35040.40	3,5	40	500	ZINC PL
427.40016.40	4	16	1000	ZINC PL
427.40020.40	4	20	1000	ZINC PL
427.40025.40	4	25	1000	ZINC PL
427.40030.40	4	30	500	ZINC PL
427.50035.40	5	35	500	ZINC PL
427.50040.40	5	40	500	ZINC PL
427.50080.40	5	80	200	ZINC PL
427.60050.40	6	50	200	ZINC PL
427.60070.40	6	70	200	ZINC PL
427.60080.40	6	80	200	ZINC PL

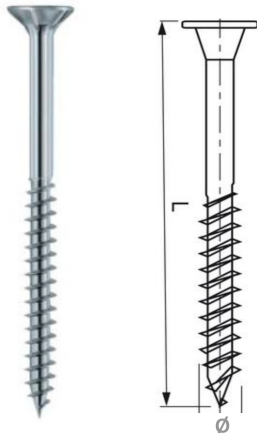

CODE	Ø	L	PAC	COLOR
429.35030.40	3,5	30	1000	ZINC PL
429.35035.40	3,5	35	1000	ZINC PL
429.35040.40	3,5	45	500	ZINC PL
429.35045.40	3,5	50	500	ZINC PL
429.40040.40	4	40	500	ZINC PL
429.40045.40	4	45	500	ZINC PL
429.40050.40	4	50	500	ZINC PL
429.40055.40	4	55	500	ZINC PL
429.40060.40	4	60	500	ZINC PL
429.50050.40	5	50	500	ZINC PL
429.50060.40	5	60	200	ZINC PL
429.50070.40	5	70	200	ZINC PL
429.60060.40	6	60	200	ZINC PL
429.60100.40	6	100	100	ZINC PL

## 13.16 DRUGI VIJAKI

### HANGER BOLTS



CODE	L	A	PAC	FINISH
400.8050.40	50	24	1000	ZINC PL
400.8060.40	60	29	1000	ZINC PL
400.8070.40	70	34	1000	ZINC PL
400.8080.40	80	39	1000	ZINC PL
400.8100.40	100	47	1000	ZINC PL
400.10120.40	120	55	1000	ZINC PL

PO NAROČILU

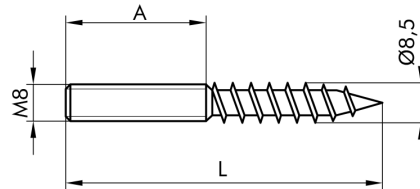

### THREADED BARS



CODE	M	L	PAC	FINSIH
401.6050.40	M6	50	2000	ZINC PL
401.6060.40	M6	60	1500	ZINC PL
401.6100.40	M6	100	500	ZINC PL
401.8100.40	M8	100	500	ZINC PL

PO NAROČILU

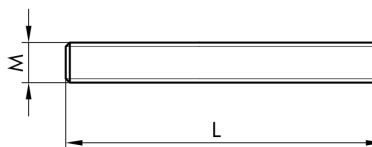

### FLAT HEAD SCREWS



CODE	L	PAC	FINISH
426.6020.40	20	500	ZINC PL
426.6025.40	25	500	ZINC PL
426.6030.40	30	500	ZINC PL
426.6035.40	35	500	ZINC PL
426.6040.40	40	500	ZINC PL
426.6050.40	50	500	ZINC PL
426.6060.40	60	500	ZINC PL
426.6070.40	70	500	ZINC PL
426.6080.40	80	500	ZINC PL

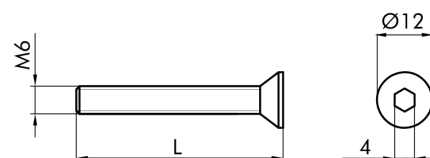

### WASHER FOR FLAT HEAD SCREWS



CODE	PACK	FINISH
380.2089.40	1000	ZINC PL

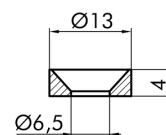

## KNOB SCREWS



CODE	L	PACK	FINISH
404.4010.40	10	500	ZINC PL
404.4012.40	12	500	ZINC PL
404.4015.40	15	500	ZINC PL
404.4016.40	16	500	ZINC PL
404.4017.40	17,5	500	ZINC PL
404.4020.40	20	500	ZINC PL
404.4022.40	22	500	ZINC PL
404.4023.40	23	500	ZINC PL
404.4024.40	24	500	ZINC PL
404.4025.40	25	500	ZINC PL
404.4028.40	28	500	ZINC PL
404.4030.40	30	500	ZINC PL
404.4032.40	32	500	ZINC PL
404.4035.40	35	500	ZINC PL
404.4038.40	38	500	ZINC PL
404.4040.40	40	500	ZINC PL
404.4042.40	42	500	ZINC PL
404.4045.40	45	500	ZINC PL
404.4047.40	47,5	500	ZINC PL
404.4050.40	50	500	ZINC PL
404.4055.40	55	500	ZINC PL
404.4060.40	60	500	ZINC PL

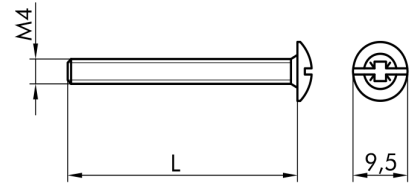

## FLAT HEAD SCREWS WITH HEXAGON



CODE	L	PACK	FINISH
562.6015.40	15	500	ZINC PL
562.6020.40	20	500	ZINC PL
562.6025.40	25	500	ZINC PL
562.6030.40	30	500	ZINC PL
562.6035.40	35	500	ZINC PL
562.6040.40	40	500	ZINC PL
562.6045.40	45	500	ZINC PL
562.6050.40	50	500	ZINC PL
562.6055.40	55	500	ZINC PL
562.6060.40	60	500	ZINC PL
562.6065.40	65	500	ZINC PL
562.6070.40	70	500	ZINC PL
562.6080.40	80	500	ZINC PL
562.6100.40	100	500	ZINC PL

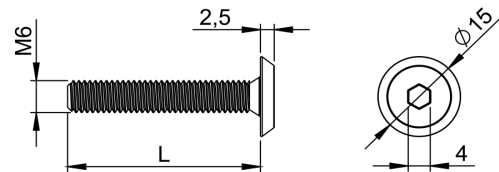

## SCREW FOR BED FITTINGS

---



CODE	L	PACK	FINISH
172.1000.40	10	2000	ZINC PL
172.1400.40	14	2000	ZINC PL

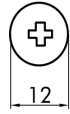
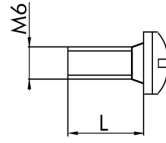

# 14 OSTALO OKOVJE

## 14.1 NOSILCI POLIC



CODE	PACK	FINISH
135.0524.40	5000	ZINC PL

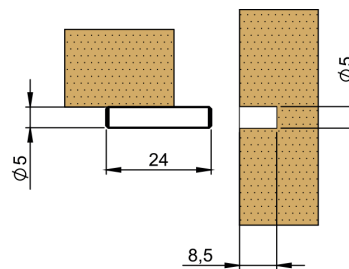

CODE	PAC	FINISH
136.0516.40	5000	ZINC PL

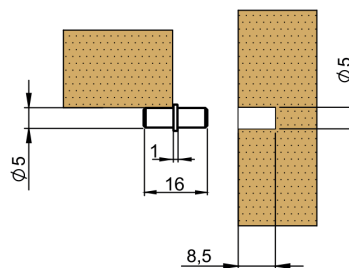

CODE	PACK	FINISH
133.0524.40	5000	ZINC PL

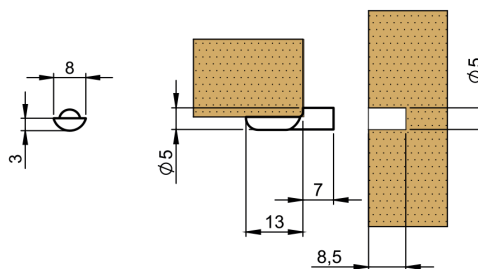

CODE	PACK	COLOR
334.4078.01	1000	WHITE
334.4078.02	1000	BROWN

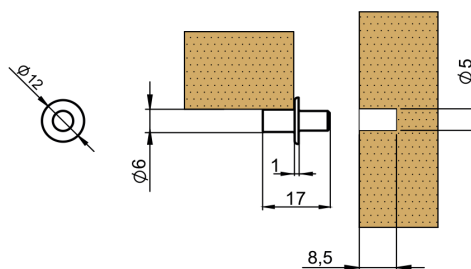

SHELF SUPPORT 2 PINS

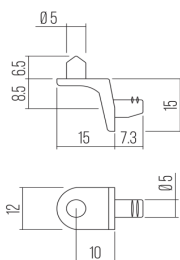

CODE	PAC	FINISH
0115.50	2500	NIKEL

SHELF SUPPORT 1 PIN

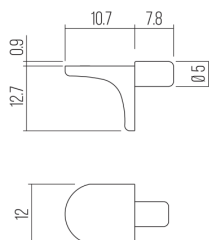

CODE	PAC	FINISH
4215.50	2500	NIKEL

14.2 NOSILCI ZA STEKLENE POLICE



CODE	PACK	FINISH
136.GU00.05	1000	ZINC PL

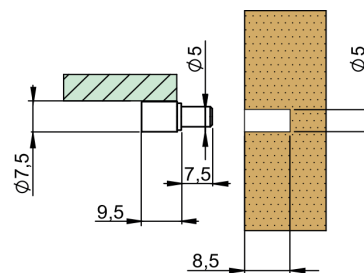

CODE	PACK	FINISH
RG10.00.50	1000	NICKEL PL

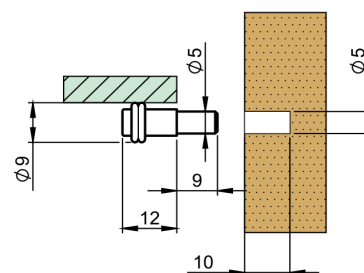



CODE	PACK	FINISH
134.0000.50	500	NICKEL PL

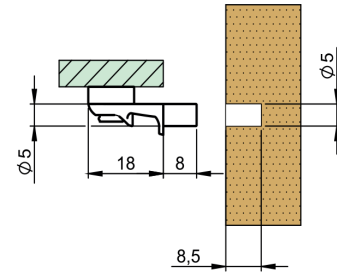
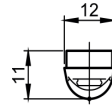

CODE	PACK	FINISH
RG06.00.50	500	NICKEL PL

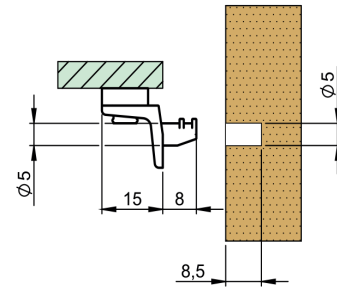
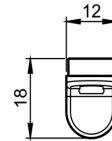

CODE	PACK	FINISH
1940.000.50	1000	NICKEL PL

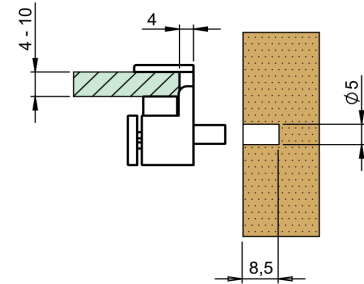

SHELF STOP 19

MATERIAL: PLASTIC

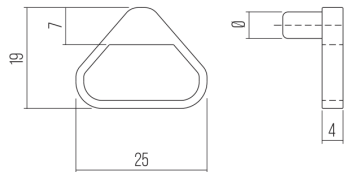

CODE	Ø
0102.00	3
0202.00	5

SHELF STOP 52

MATERIAL: PLASTIC

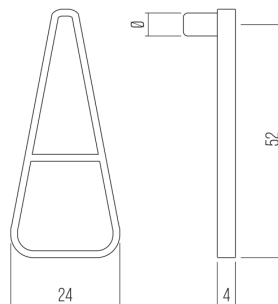

CODE	Ø
0302.00	3
0402.00	5

### 14.3 DODATKI ZA STEKLO



CODE	PACK	COLOR
04.0064.05	1000	TRANSP

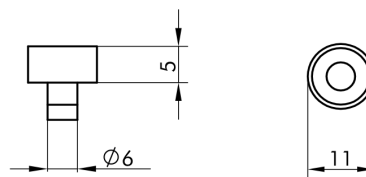

CODE	PACK	COLOR
04.0063.05	1000	TRANSP

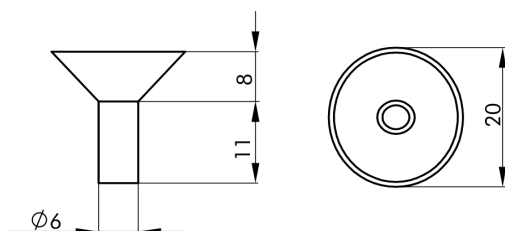

CODE	PACK	COLOR
510.4009.05	1000	TRANSP

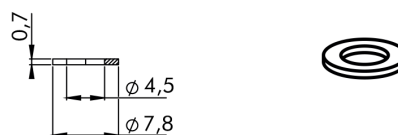

CODE	PACK	COLOR
165.127A.05	1000	TRANSP

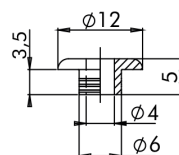

CODE	PACK	COLOR
TC924.00.05	1000	TRANSP

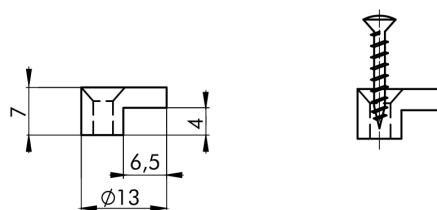

CODE	L	PACK	COLOR
359.4204.05	0,8	1000	TRANSP
359.4201.05	3,3	1000	TRANSP
359.4202.05	6	1000	TRANSP
359.4203.05	9,5	1000	TRANSP

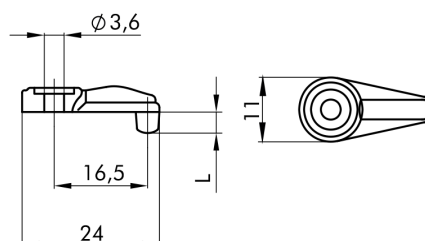

## 14.4 BLAŽILCI



CODE	D	A	PACK	COLOR
150.0715.05	7	1,5	2000	TRANSP
150.1015.05	10	1,5	2000	TRANSP
150.1030.05	10	3	2000	TRANSP

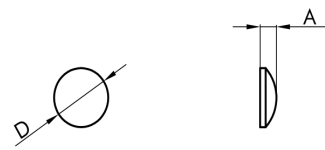

CODE	PACK	COLOR
PC03.000.05	2000	TRANSP

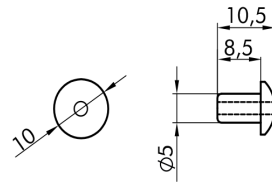

## 14.5 DRSNIKI ZA POHIŠTVO



CODE	D	PAC	COLOR
162.1500.01	15	1000	WHITE
162.1500.02	15	1000	BROWN
162.1800.01	18	1000	WHITE
162.1800.02	18	1000	BROWN
162.1800.03	18	1000	BLACK
162.2200.01	22	1000	WHITE
162.2200.02	22	1000	BROWN
162.2200.03	22	1000	BLACK
162.2800.01	28	1000	WHITE
162.2800.02	28	1000	BROWN

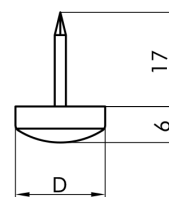

CODE	PACK	COLOR
160.1000.01	2500	WHITE
160.1000.02	2500	BROWN

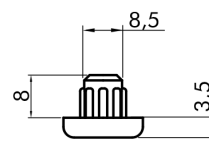

CODE	PAC	COLOR
160.2000.01	2500	WHITE
160.2000.02	2500	BROWN
160.2000.03	2500	BLACK

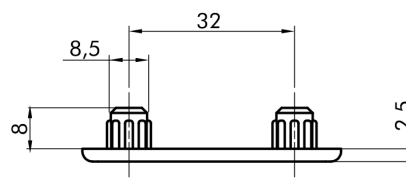

CODE	PACK	COLOR
164.2200.02	500	BROWN

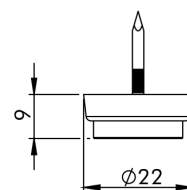

CODE	D	B	H1	A	L1	COLOR
160.4000.01	8	9	4	58	32	WHITE
160.4000.02	8	9	4	58	32	BROWN

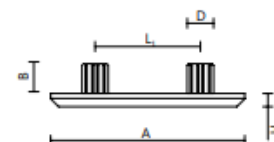

## 14.6 FILCI



CODE	D	PAC	COLOR
122.1400.02	14	1700	BROWN
122.1600.02	16	1500	BROWN
122.1800.02	18	1120	BROWN
122.2000.02	20	1200	BROWN
122.2200.02	22	880	BROWN
122.2400.02	24	800	BROWN
122.2800.01	28	540	WHITE
122.2800.02	28	540	BROWN
122.4000.02	40	240	BROWN

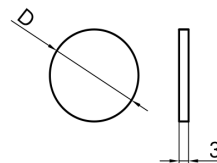

CODE	A	PACK	COLOR
123.2000.02	14	1200	BROWN
123.2500.02	25	800	BROWN
123.3000.02	30	480	BROWN
123.4000.02	40	240	BROWN
123.8000.02	80	100	BROWN

\*FILC NA METER

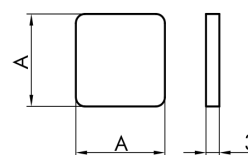

### 14.6.1 ZAGOZDE



CODE	PACK	COLOR
156.0000.01	2000	WHITE
156.0000.02	2000	BROWN

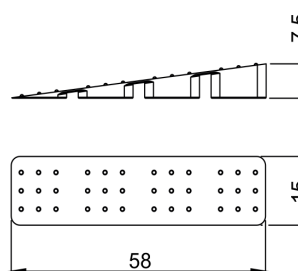

WIDGE 8 SECTOR

MATERIAL: PLASTIC

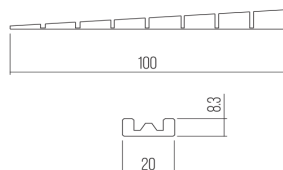
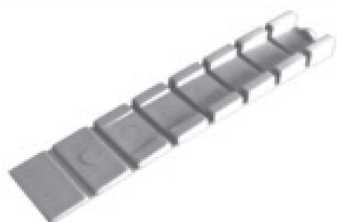

CODE
156.100.01
156.100.02
156.100.03

PO NAROČILU

## 14.7 POKRIVNA KAPICA



CODE	Ø	L	D	PACK	COLOR
1110.050.01	5	6	8	10000	WHITE
1110.050.03	5	6	8	10000	BLACK
1110.050.96	5	6	8	10000	RAL 9006

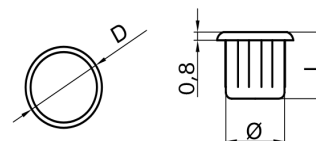

## 14.8 SPOJKA EXCENTER V OHIŠJU

BLOCK INSERTS WITH SCREWS

MATERIAL: PLASTIC/ZAMAK

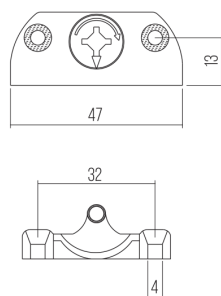

CODE	PAC
0159.0302.01	1000

## 14.9 MOZNIKI IN LAMELE

BEECH WOODEN DOWELS

MATERIAL: BEECH

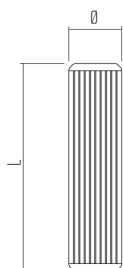

CODE	Ø	L	PAC
0825	8	25	20KG
0830	8	30	20KG
0832	8	32	20KG
0835	8	35	20KG
0840	8	40	20KG
1040	10	40	20KG
1050	10	50	20KG

BLADES

MATERIAL: BEECH

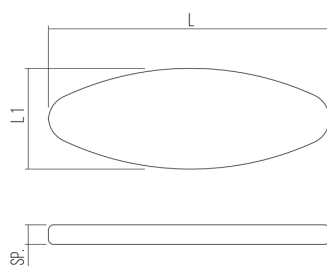

CODE	GR	L	L1	SP	PAC
2005.2000.04	20	60	23.5	3.8	1000

## 14.10 DRŽALA HRBTIŠČA



CODE	PACK	COLOR
ES.1052.05	10000	TRANSP

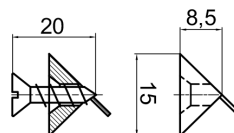

CODE	PACK	FINISH
437.0000.40	5000	ZINC PL

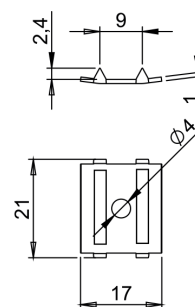

CODE	L	PACK	COLOR
201.2072.01	2072	100	WHITE
201.2072.02	2072	100	BROWN

DRUGE VELIKOSTI IN BARVE PO NAROČILU

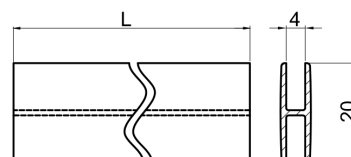

### 14.10.1 DRŽALO ŽEBLJEV IN ŽEBLJI



CODE	PACK	COLOR
41 05.P22.03	3000	BLACK

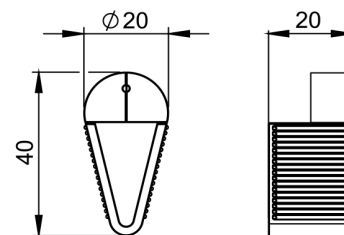

### NAILS

MATERIAL: STEEL



CODE	Ø	L	PAC
0107.1225.40	12	25	6000
0207.1523.40	15	23	2000

## 14.11 SPOJ ZA PULT



CODE	L	PACK	FINISH
665.1000.40	100	250	ZINC PL
665.1500.40	150	200	ZINC PL

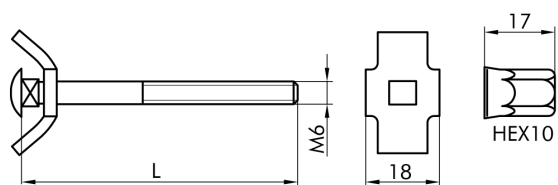

## 14.12 ZAPIRALO ZA POLKNA



CODE	PAC	COLOR
638.40	50	ZINC PL

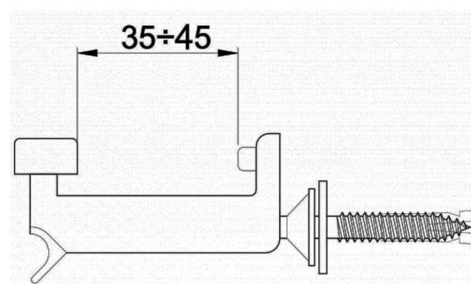

## 14.13 ZLOŽLJIV NOSILEC ZA POLICE

CODE	PACK	FINISH
480.250C.30	50	YELLOW ZN 

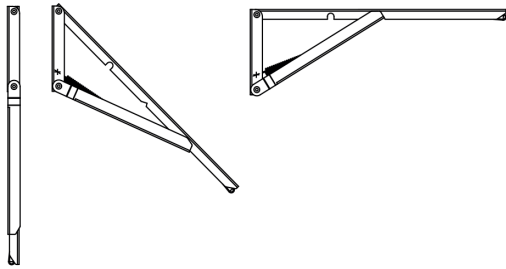
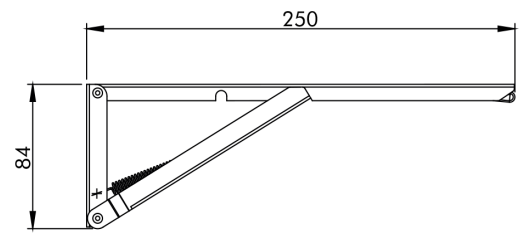

## 14.14 AMORTIZER PLINSKI

CODE	FORCE	PACK	COLOR
9901.060.06	60N	100	GRAY
9901.080.06	80N	100	GRAY
9901.100.06	100N	100	GRAY
9901.120.06	120N	100	GRAY

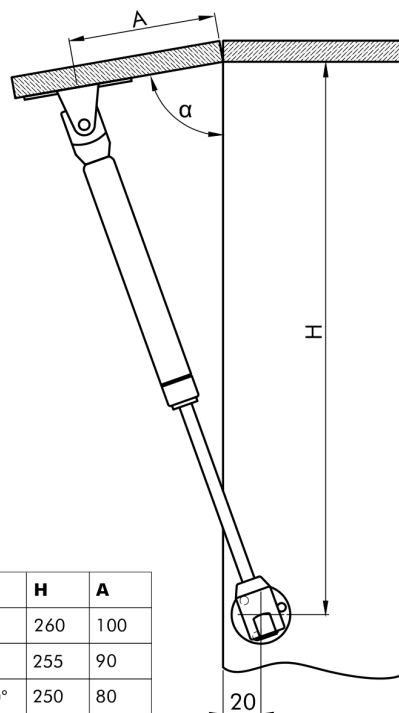
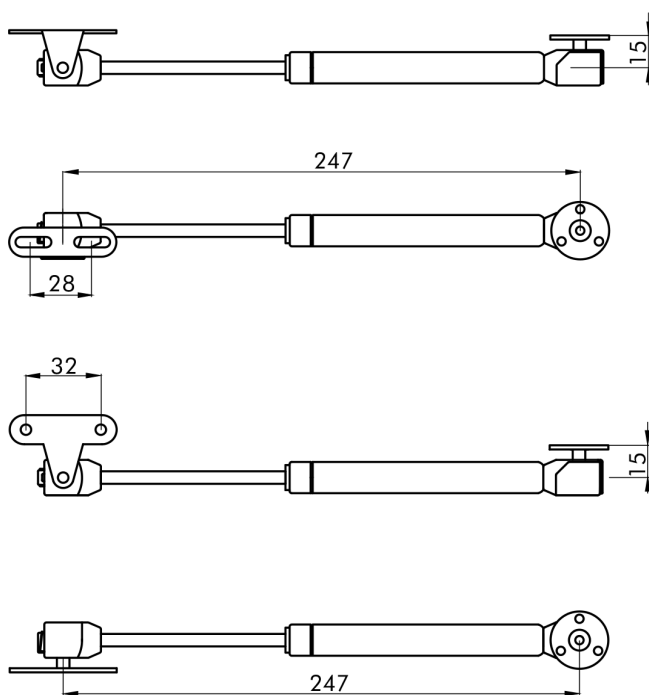

$\alpha$	H	A
80°	260	100
90°	255	90
100°	250	80

## 14.15 DRŽALO PADAJOČIH VRAT

CODE	L	A	MICH	PACK	FINISH
820.1500.50	150	125	135	200	NICKEL PL
820.2000.50	200	160	170	200	NICKEL PL
820.2500.50	250	190	200	200	NICKEL PL
820.3000.50	300	230	240	200	NICKEL PL

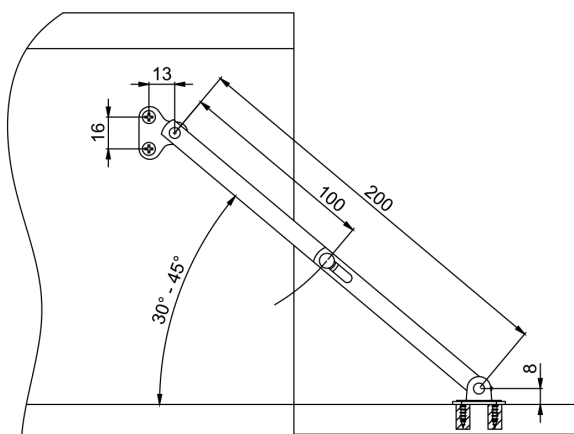

ARMS

MATERIAL: STEEL/ZAMAK

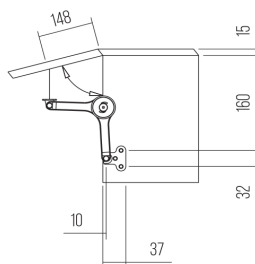
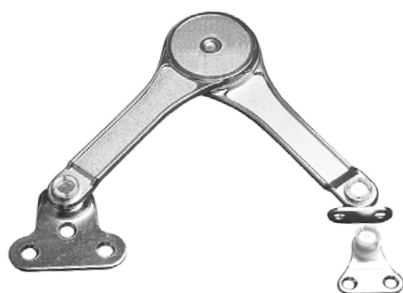

CODE	PAC
9905	20

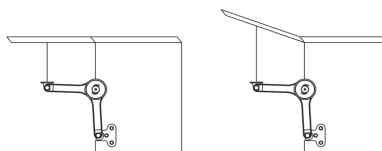
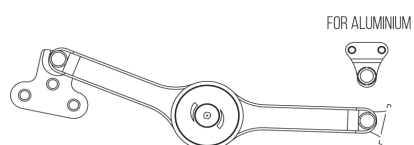

14.16 UVODNICE



CODE	Ø	D	PACK	COLOR
1070.600.01	60	72	20	WHITE
1070.600.02	60	72	20	BROWN
1070.600.03	60	72	20	BLACK
1070.600.04	60	72	20	BEGIE
1070.600.06	60	72	20	GRAY
1070.600.96	60	72	20	RAL 9006
1070.800.01	80	94	20	WHITE
1070.800.02	80	94	20	BROWN
1070.800.03	80	94	20	BLACK
1070.800.04	80	94	20	BEGIE
1070.800.06	80	94	20	GRAY

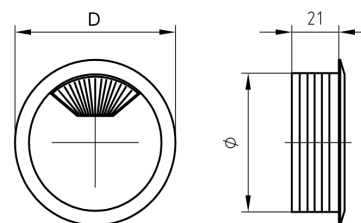

14.17 OLFA NOŽ IN REZILA



CODE	PACK	COLOR
296.0000.01	200	WHITE

CODE	PACK	FINISH
296.1800.40	200	RAW

## 14.18 MONTAŽNO LEPILO



CODE	WEIGHT	PACK	COLOR
8093.150.01	15 GR	700	WHITE

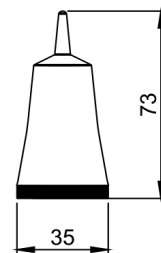

## 14.19 IMBUS KLJUČI



CODE	S	A	B	PACK	FINISH
566.0200.40	2	54	18	3000	ZINC PL
566.0250.40	2,5	54	18	3000	ZINC PL
566.0300.40	3	60	22	2500	ZINC PL
566.0400.40	4	66	28	1500	ZINC PL
566.0500.40	5	76	31	1000	ZINC PL
566.0600.40	6	86	36	500	ZINC PL

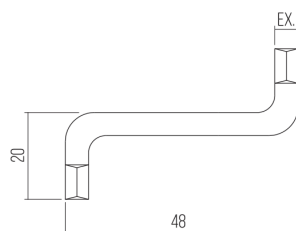
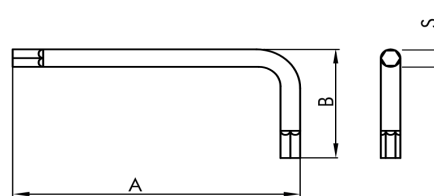

MATERIAL: STEEL

CODE	EX	PAC
624.40	4	1300



# 15 SISTEMI DRSNIH VRAT

PO NAROČILU!

## 15.1 EKO 368 – 369

UPPER SLIDER

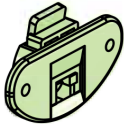

CODE	PACK	COLOR
368.0000.01	1000	WHITE
368.0000.02	1000	BROWN
368.0000.03	1000	BLACK
368.0000.04	1000	BEIGE
368.0000.06	1000	GRAY

ROLLER



CODE	PACK	COLOR
369.0000.01	1000	WHITE
369.0000.02	1000	BROWN
369.0000.03	1000	BLACK
369.0000.04	1000	BEIGE
369.0000.06	1000	GRAY

PLASTIC PROFILE



CODE	PACK	COLOR
370.XXXX.01	150	WHITE
370.XXXX.02	150	BROWN
370.XXXX.03	150	BLACK
370.XXXX.04	150	BEIGE
370.XXXX.06	150	GRAY

XXXX - LENGHT IN MM

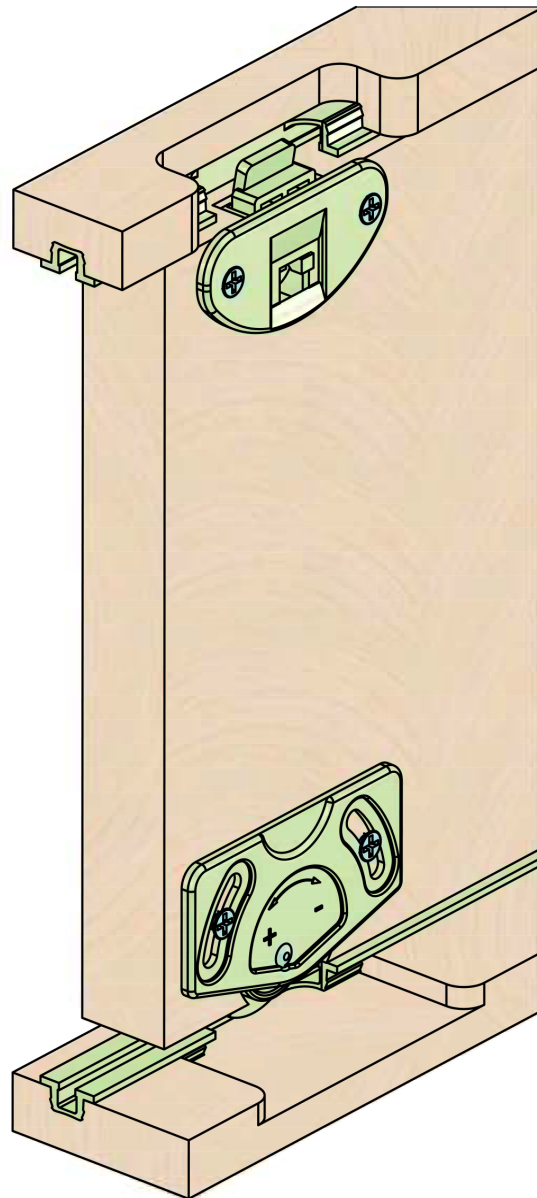

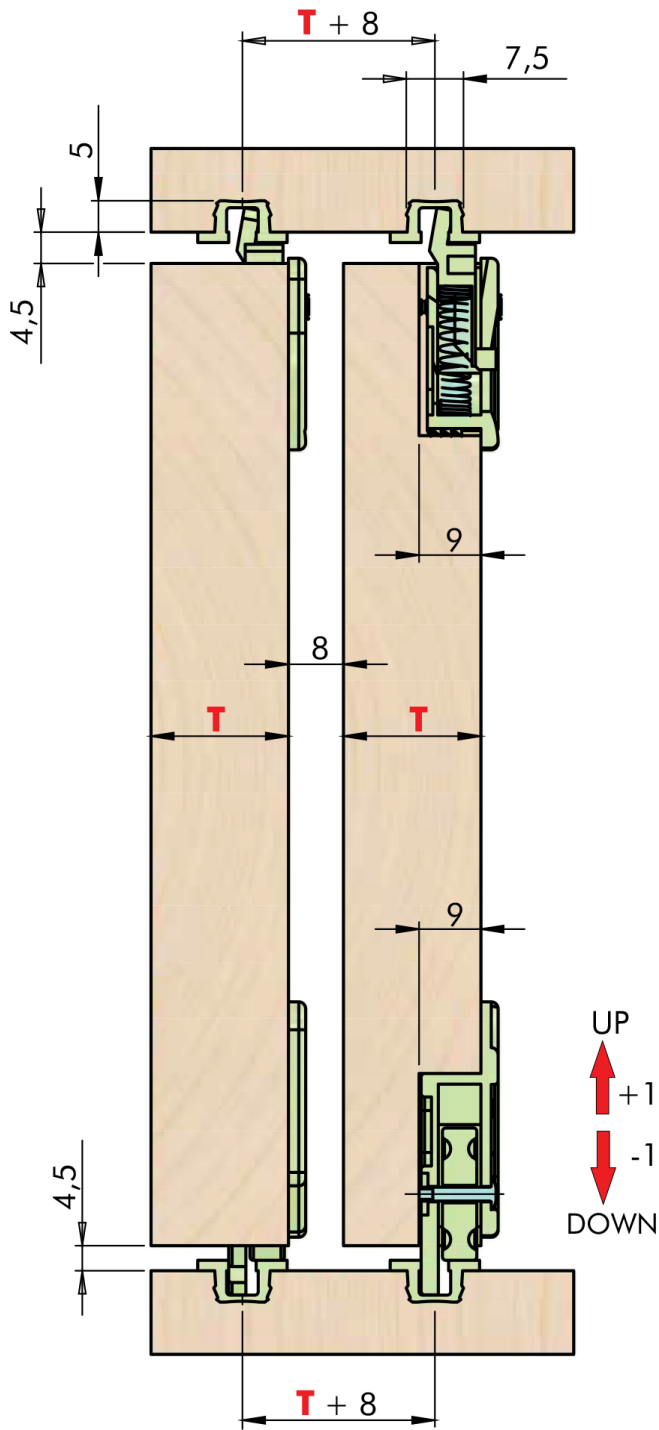

MAXIMUM DOOR WEIGHT 15 KG

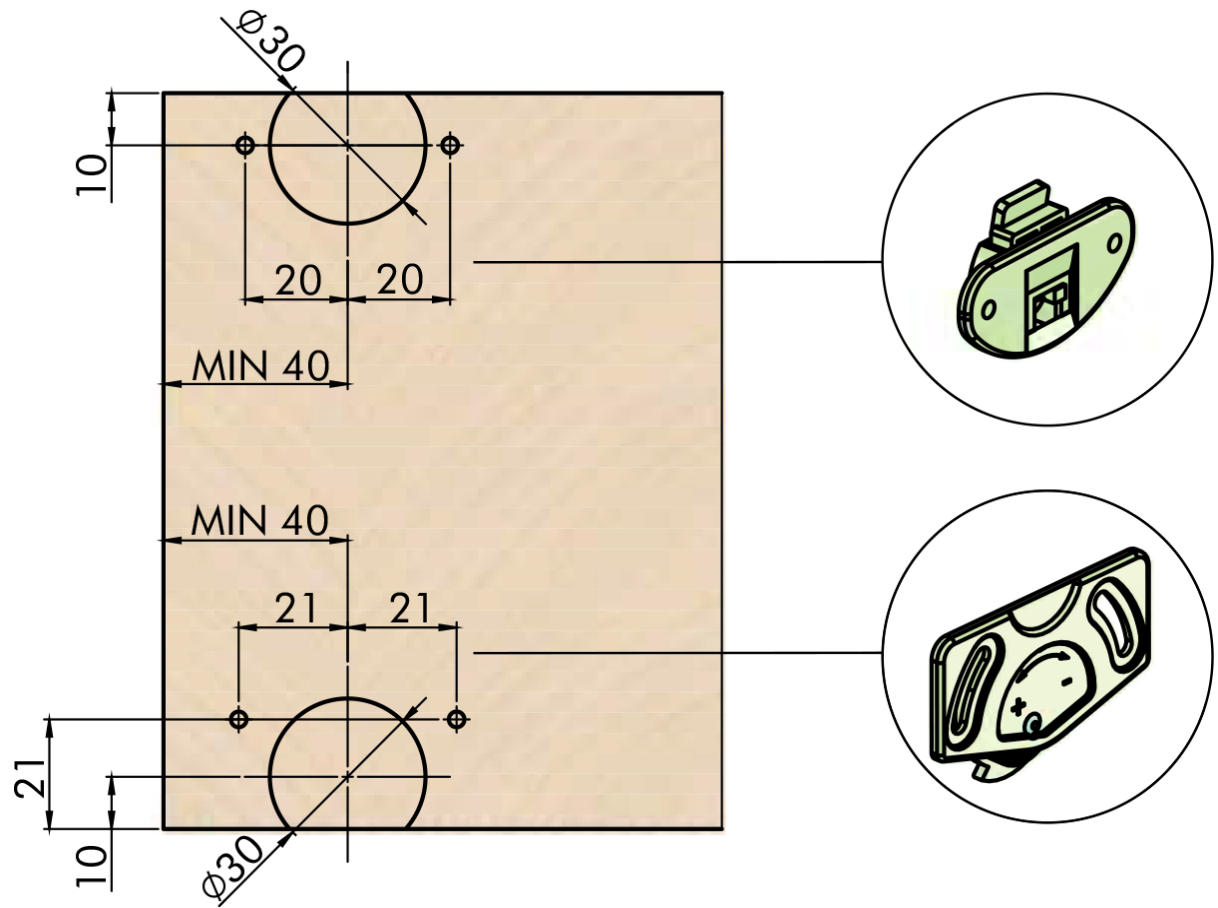

## 15.2 SLX – ENOJNI PROFIL

**SLX COMPONENTS**

SLX.Z01



SLX.K01 ( POM WHEEL)  
SLX.KC1 (BALLBEARING)



SLX.S01      SLX.S02      566.0200

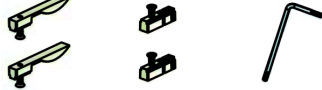

CODE	NOTE	PACK	COLOR
SLX.A001.03	POM WHEEL	PE BAG	BLACK
SLX.A001.06	POM WHEEL	PE BAG	GRAY
SLX.A0P1.03	POM WHEEL	BLISTER	BLACK
SLX.A0P1.06	POM WHEEL	BLISTER	GRAY
SLX.AC01.03	BALLBEARING	PE BAG	BLACK
SLX.AC01.06	BALLBEARING	PE BAG	GRAY
SLX.ACP1.03	BALLBEARING	BLISTER	BLACK
SLX.ACP1.06	BALLBEARING	BLISTER	GRAY

**PLASTIC PROFILE**



CODE	NOTE	PACK	COLOR
SLX.BXXXX.01	PLASTIC	100	WHITE
SLX.BXXXX.02	PLASTIC	100	BROWN
SLX.BXXXX.03	PLASTIC	100	BLACK
SLX.BXXXX.06	PLASTIC	100	GRAY

XXXX - LENGHT IN MM

**ALUMINIUM PROFILE**



CODE	NOTE	PACK	FINISH
SLX.CXXXX.AN	ALUMINIUM	100	SILVER AN

XXXX - LENGHT IN MM

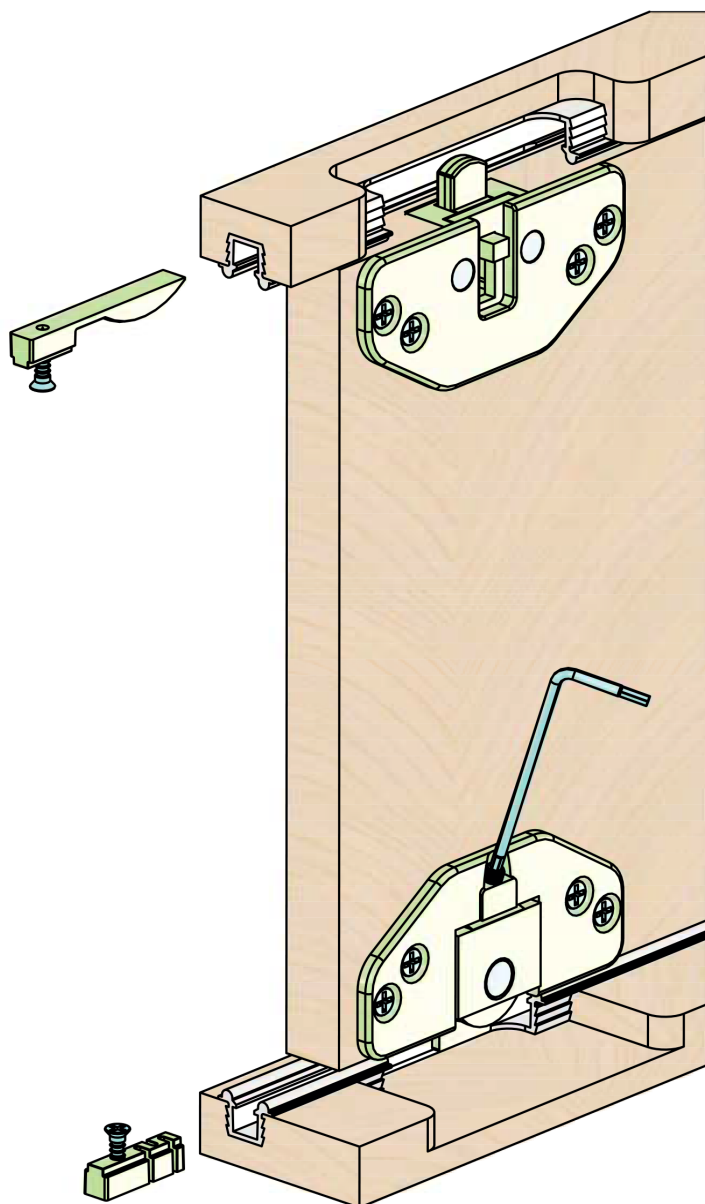

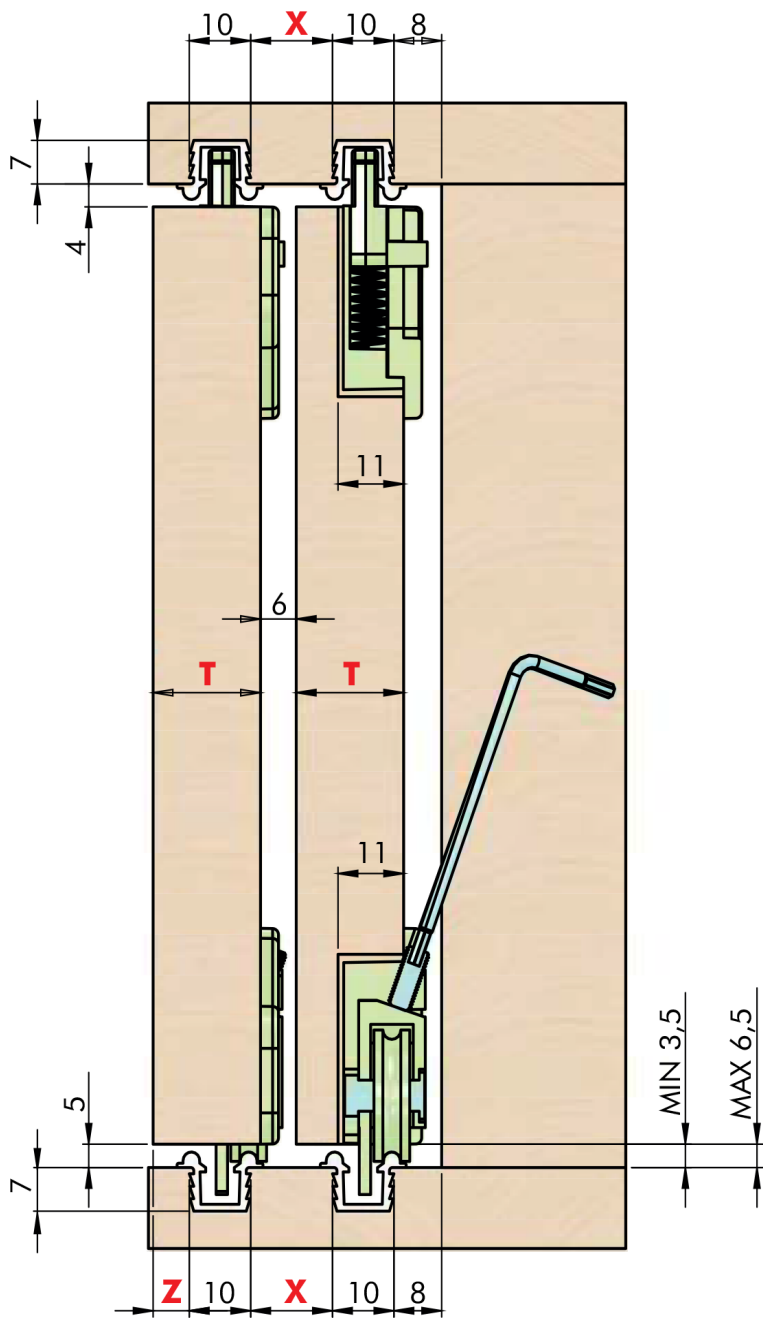

MAXIMUM DOOR WEIGHT 30 KG

<b>T</b>	<b>X</b>	<b>Z</b>
18	14	6,5
20	16	8,5
22	18	10,5



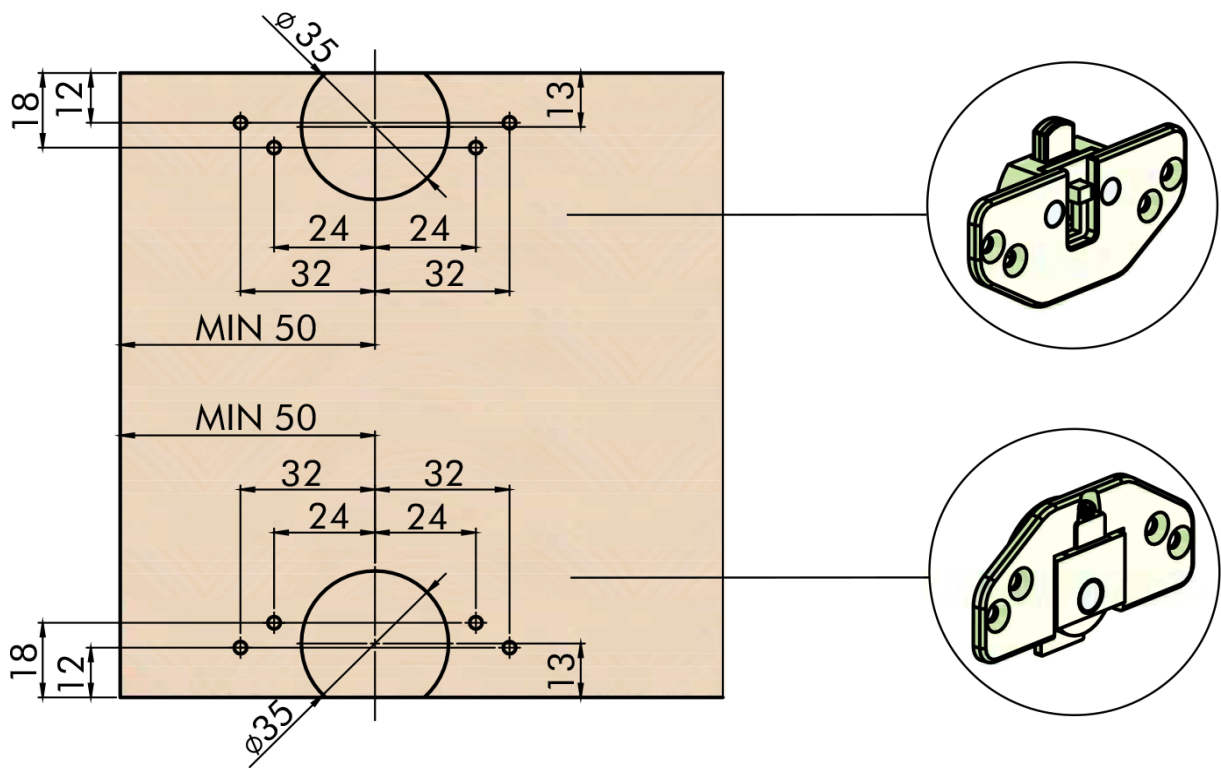

## 15.3 SLX – DVOJNI PROFIL

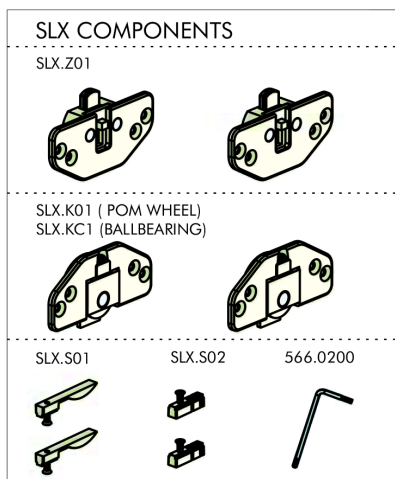

CODE	NOTE	PACK	COLOR
SLX.A001.03	POM WHEEL	PE BAG	BLACK
SLX.A001.06	POM WHEEL	PE BAG	GRAY
SLX.A0P1.03	POM WHEEL	BLISTER	BLACK
SLX.A0P1.06	POM WHEEL	BLISTER	GRAY
SLX.AC01.03	BALLBEARING	PE BAG	BLACK
SLX.AC01.06	BALLBEARING	PE BAG	GRAY
SLX.ACP1.03	BALLBEARING	BLISTER	BLACK
SLX.ACP1.06	BALLBEARING	BLISTER	GRAY



CODE	NOTE	PACK	COLOR
SLX.EXXXX.06	PLASTIC	100	GRAY

XXXX - LENGHT IN MM

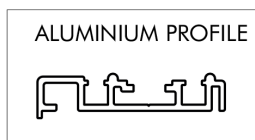

CODE	NOTE	PACK	FINISH
SLX.DXXXX.AN	ALUMINIUM	20	SILVER AN

XXXX - LENGHT IN MM

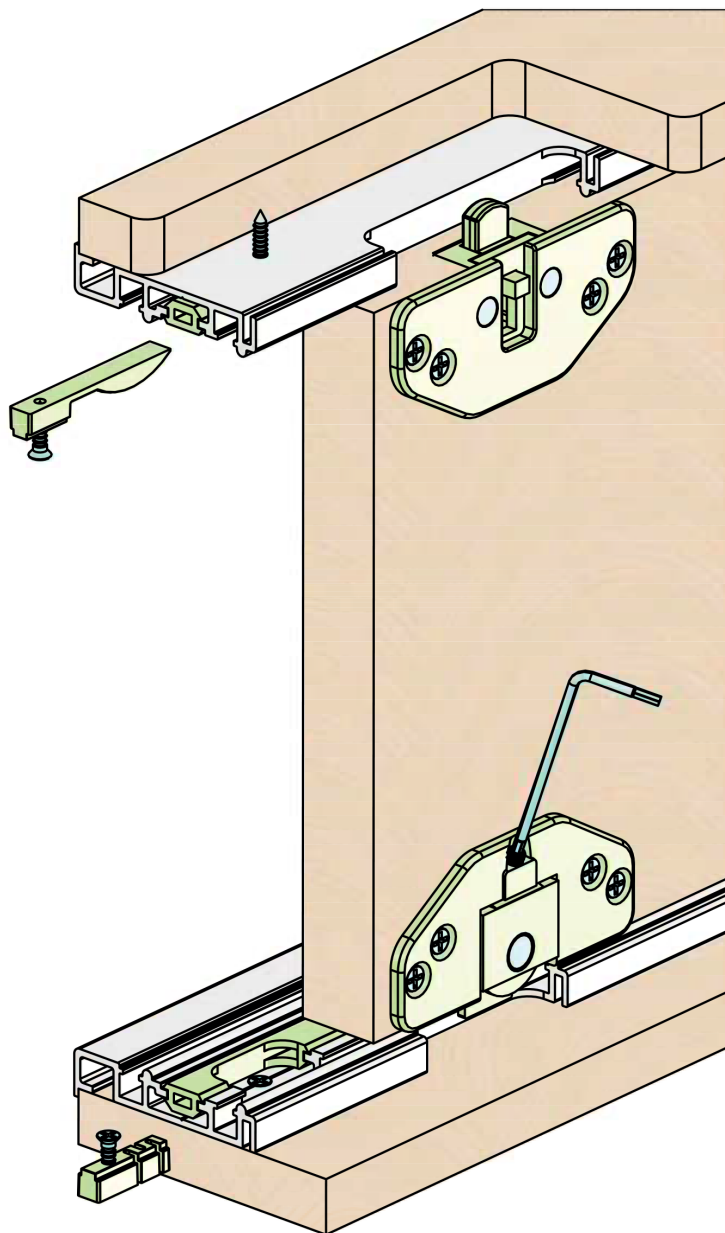

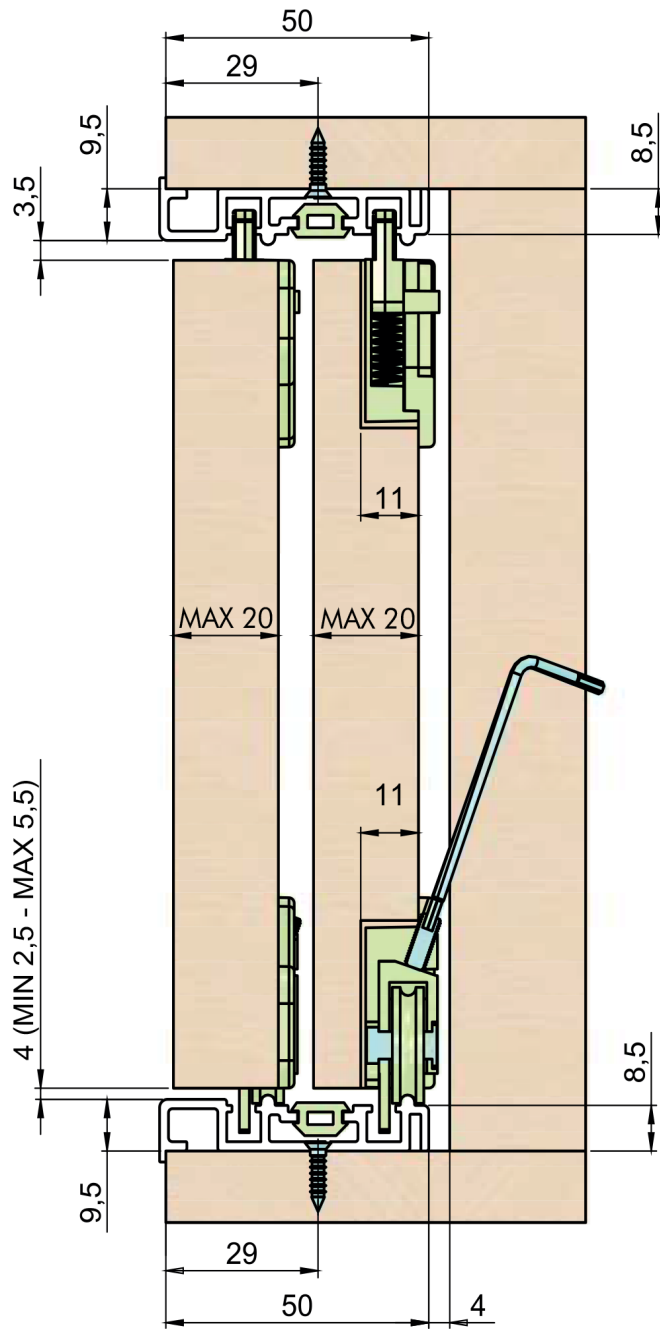

MAXIMUM DOOR WEIGHT 30 KG



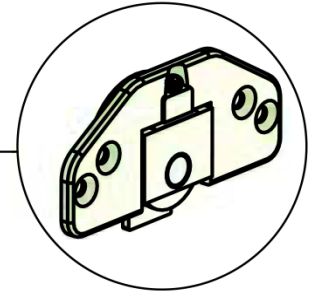
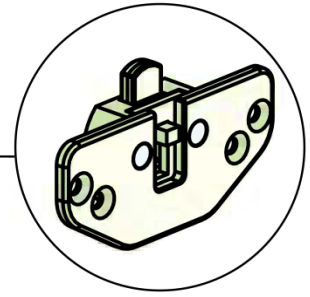
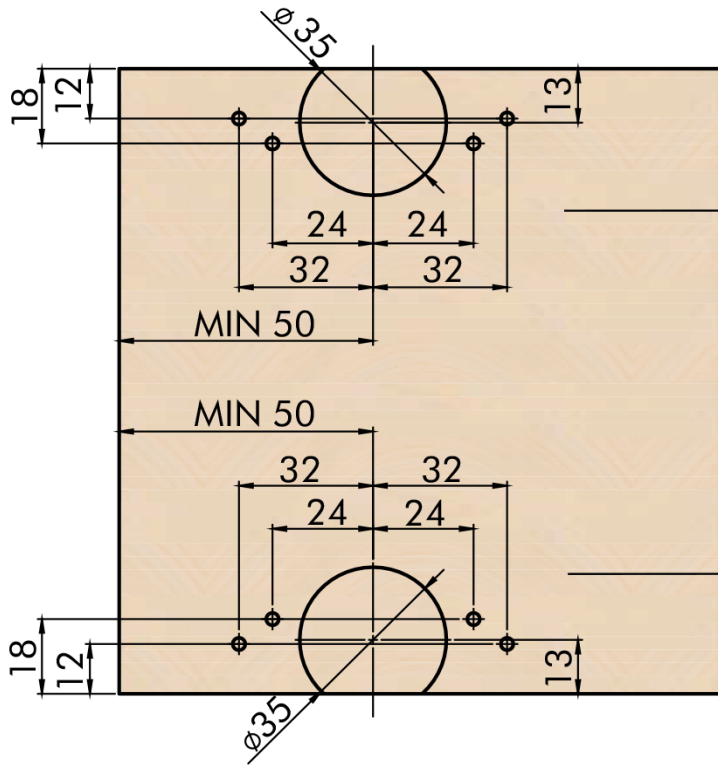

## 15.4 SET

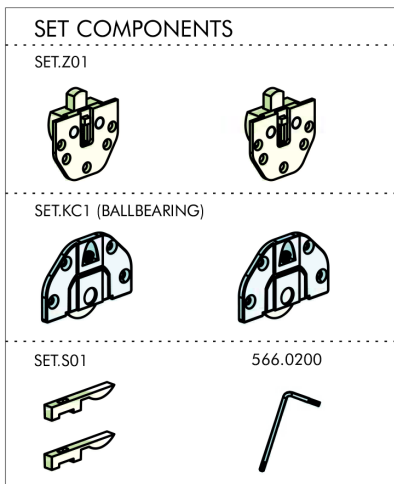

CODE	NOTE	PACK	COLOR
SET.AC01.00	BALLBEARING	PE BAG	RAW
SET.AC01.85	BALLBEARING	PE BAG	BRONZ
SET.ACP1.00	BALLBEARING	BLISTER	RAW
SET.ACP1.85	BALLBEARING	BLISTER	BRONZ

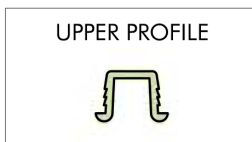

CODE	NOTE	PACK	COLOR
SET.BXXXX.01	PLASTIC	100	WHITE
SET.BXXXX.02	PLASTIC	100	BROWN
SET.BXXXX.03	PLASTIC	100	BLACK
SET.BXXXX.06	PLASTIC	100	GRAY

XXXX - LENGHT IN MM

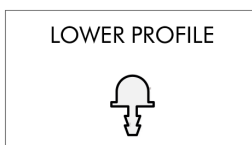

CODE	NOTE	PACK	FINISH
SET.CXXXX.AN	ALUMINIUM	100	SILVER AN
SET.CXXXX.TM	ALUMINIUM	100	BRONZ

XXXX - LENGHT IN MM

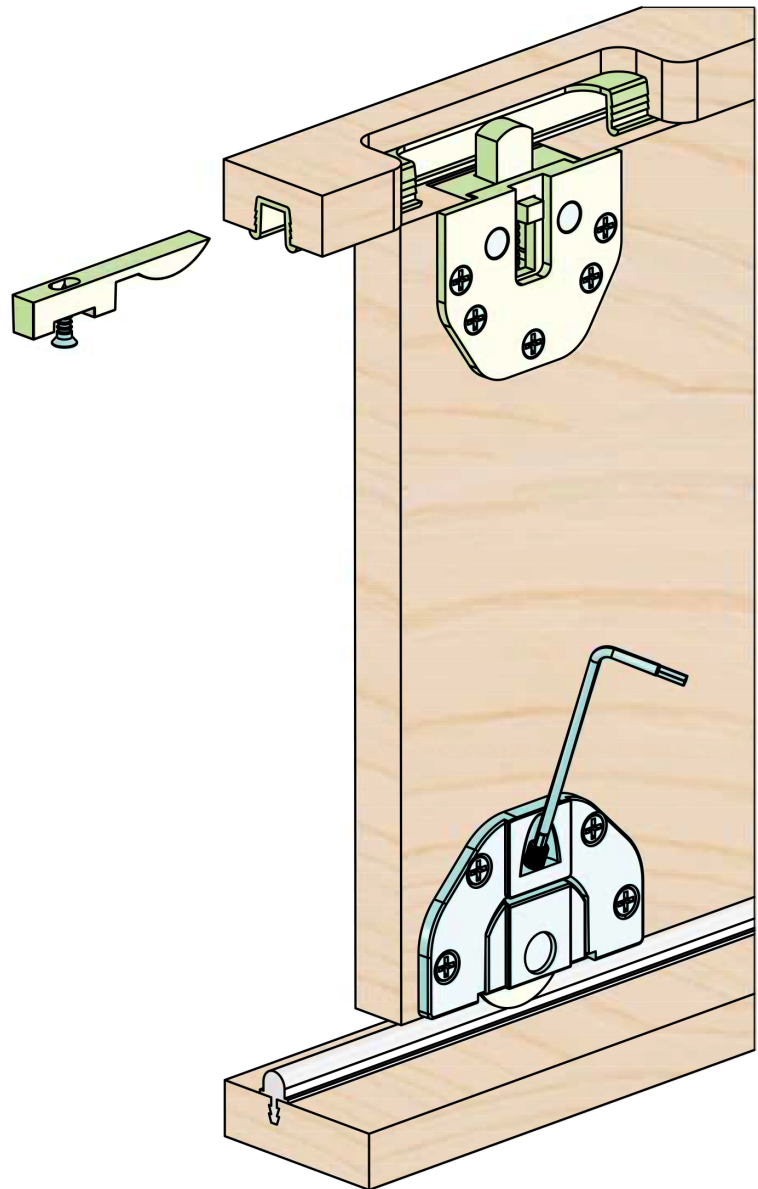

VERTICAL SECTION

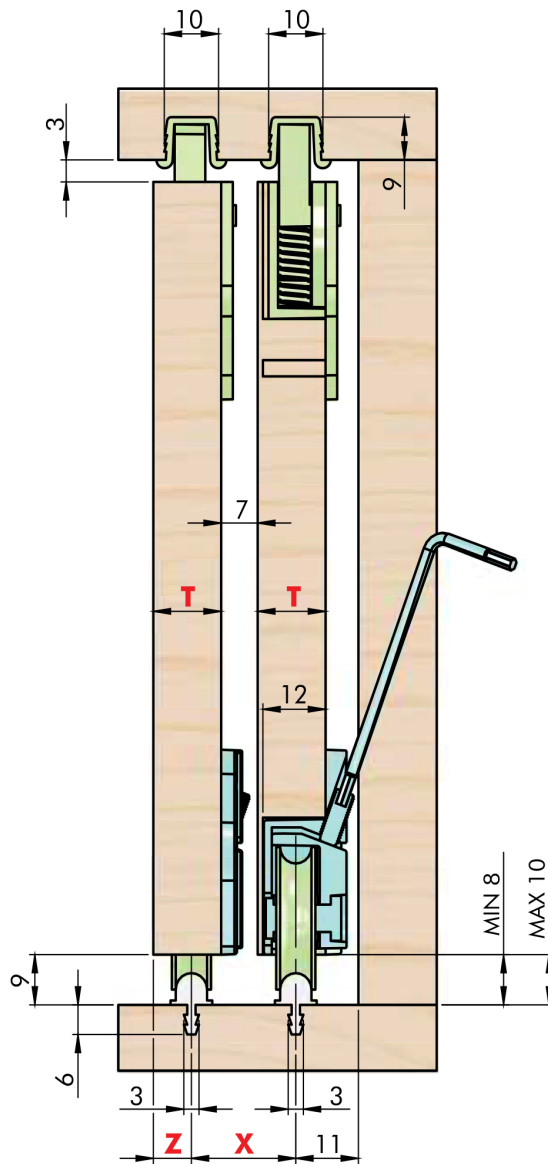

MAXIMUM DOOR WEIGHT 40 KG

T	X	Z
16	23	10
18	25	12
20	27	14

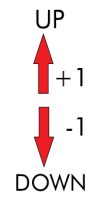

DOOR DRILLINGS

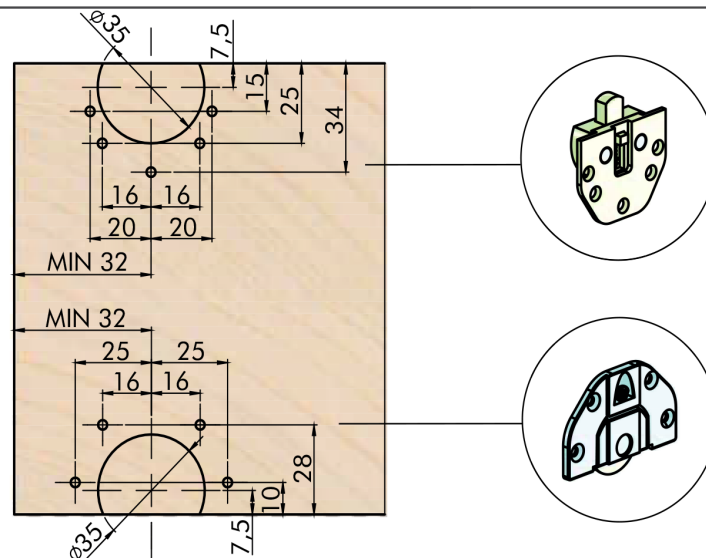

## 15.5 RAM

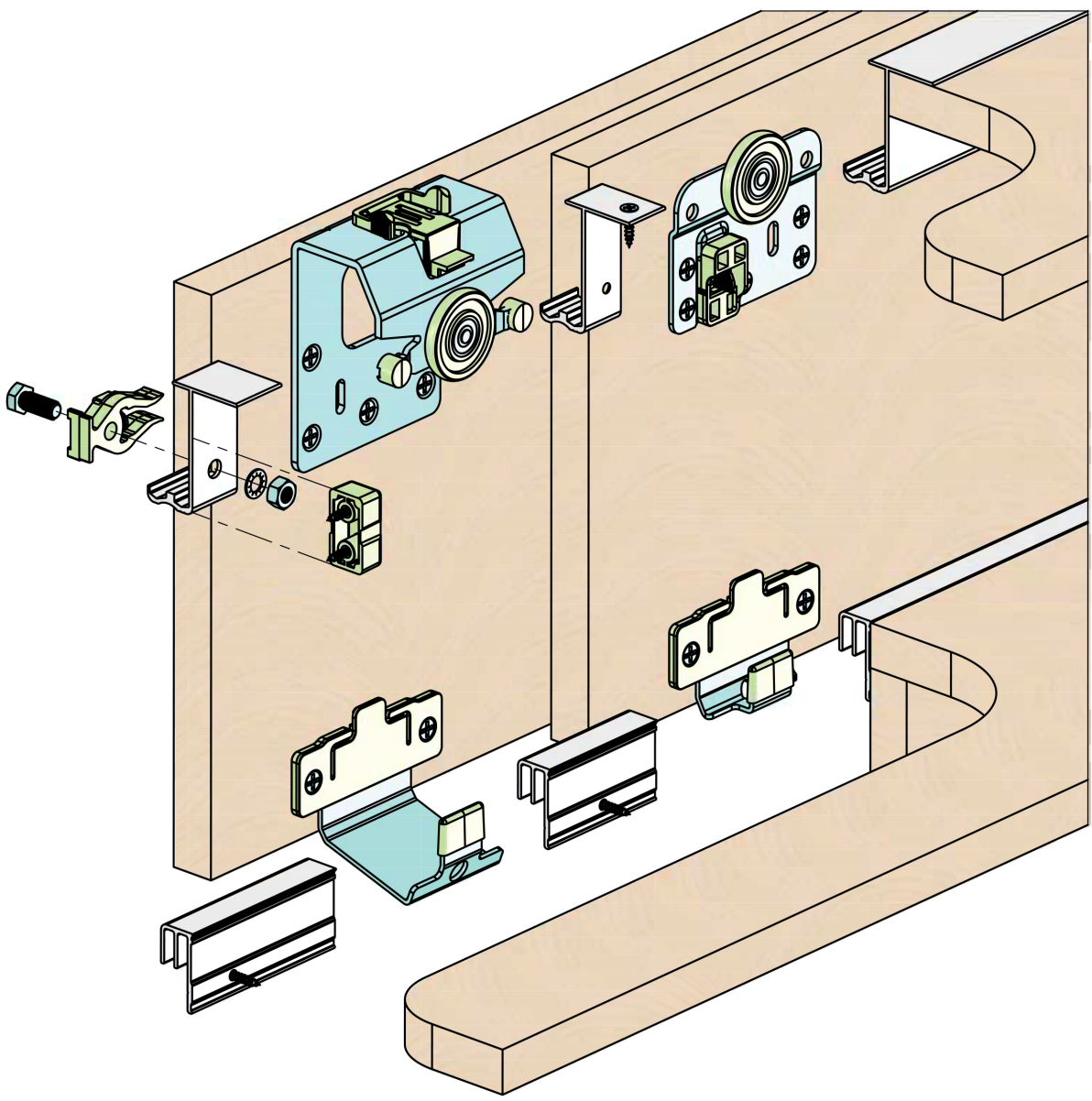

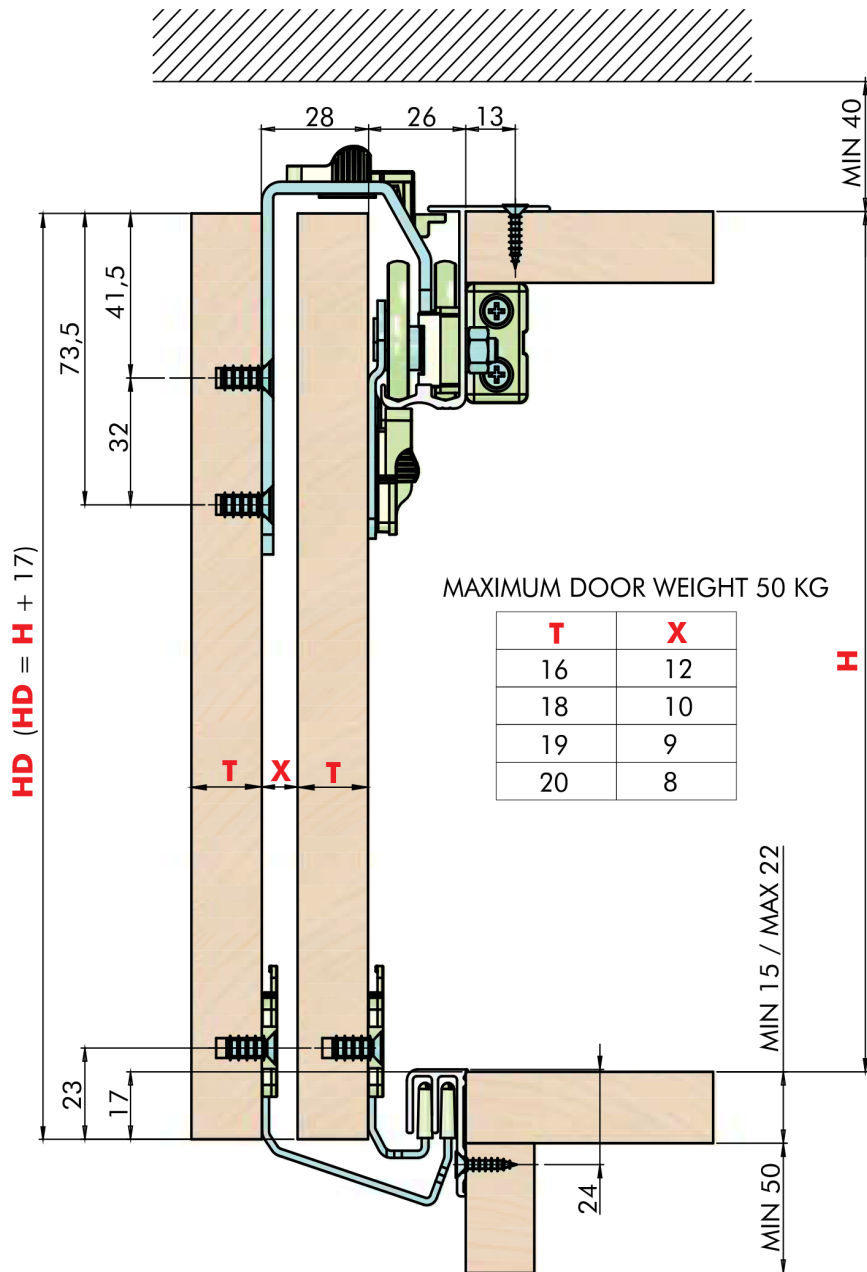

### DOOR DRILLINGS

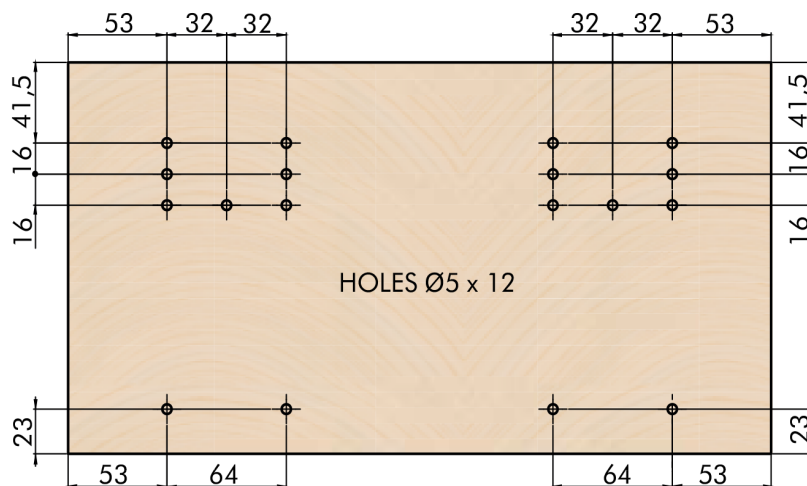

## 15.6 RAM – DVOJNA VRATA

**RAM COMPONENTS**

2 x RRAM.01

1 x RRAM.02      1 x RRAM.03

2 x RRAM.22      2 x RRAM.21

4 x RRAM.20      2 x RRAM.53      2 x RRAM.51

2 x D933.06016      2 x D6798.060      2 x D934.0600

28 x 326.6313      20 x 427.35016

CODE	NOTE	PACK	FINISH
RAM.A21	BALLBEARING	BOX	ZINC PL

**UPPER ALU PROFILE**

**LOWER ALU PROFILE**

CODE	FINISH
RAM.B.0000.00	RAW

CODE	FINISH
RAM.C.0000.00	RAW

XXXX - LENGHT IN MM

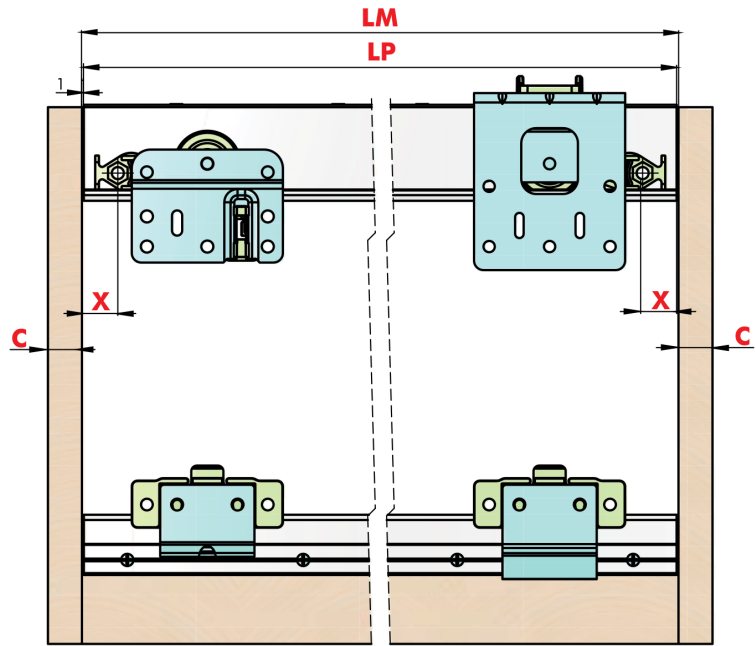

$$LP = LM - 2$$

$$X = 36 - C$$

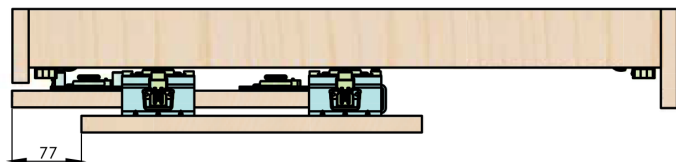
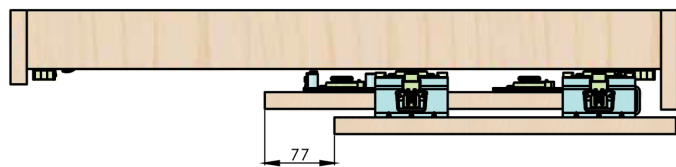
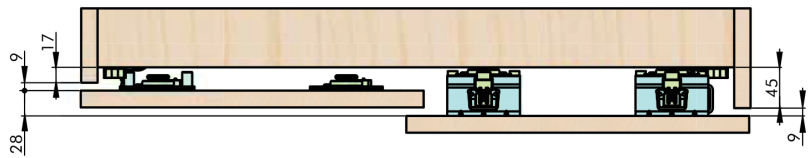

## 15.7 RAM – TROJNA VRATA

**RAM COMPONENTS**

1 x RRAM.01      1 x RRAM.08

2 x RRAM.02      2 x RRAM.03

4 x RRAM.22      2 x RRAM.21

6 x RRAM.20      3 x RRAM.53      2 x RRAM.51

3 x D933.06016    3 x D6798.060    3 x D934.0600

42 x 326.6313    24 x 427.35016

CODE	NOTE	PACK	FINISH
RAM.A31	BALLBEARING	BOX	ZINC PL

**UPPER ALU PROFILE**

**LOWER ALU PROFILE**

CODE	FINISH
RAM.BXXXX.00	RAW

CODE	FINISH
RAM.CXXXX.00	RAW

XXXX - LENGHT IN MM

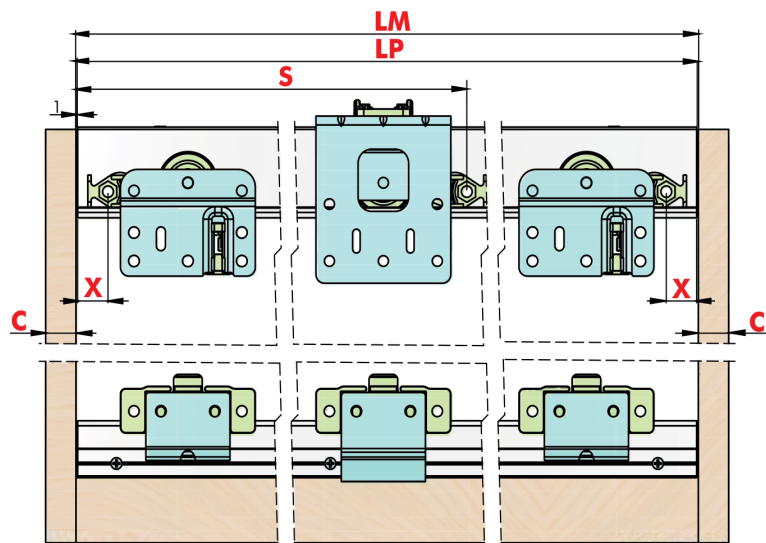

$$LP = LM - 2$$

$$X = 36 - C$$

$$S = (W/2) + (M/2) - C - 36,5$$

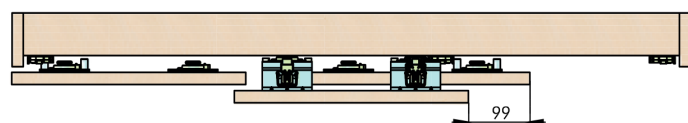
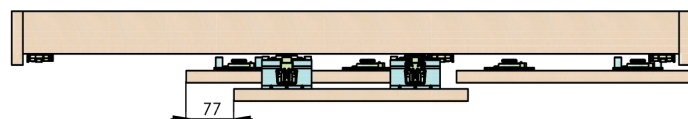
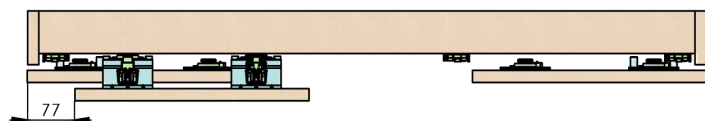
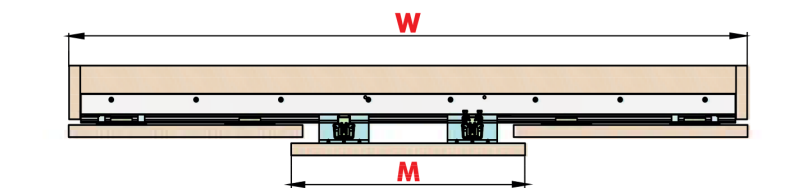

15.8 RAM SOFT

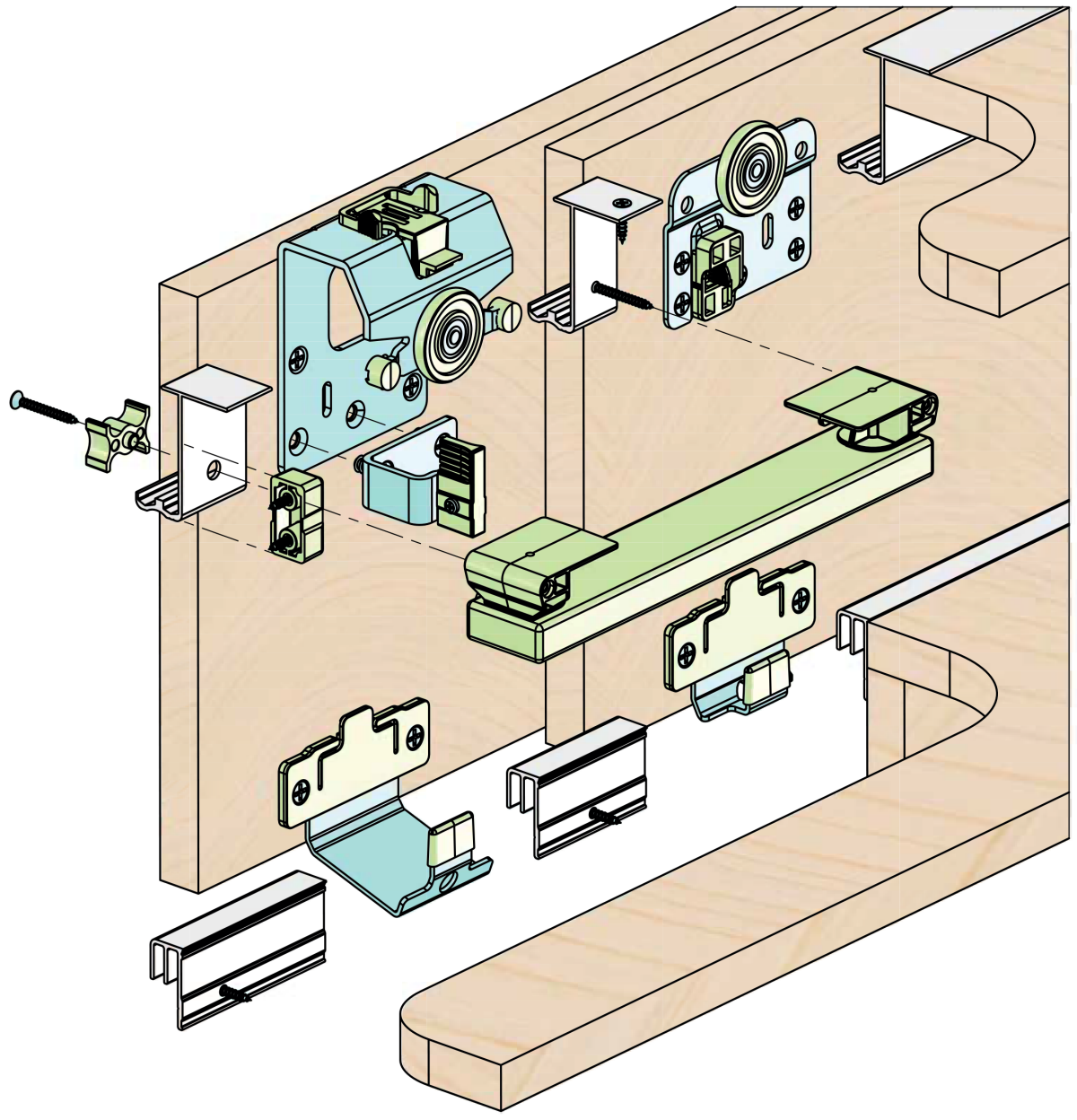

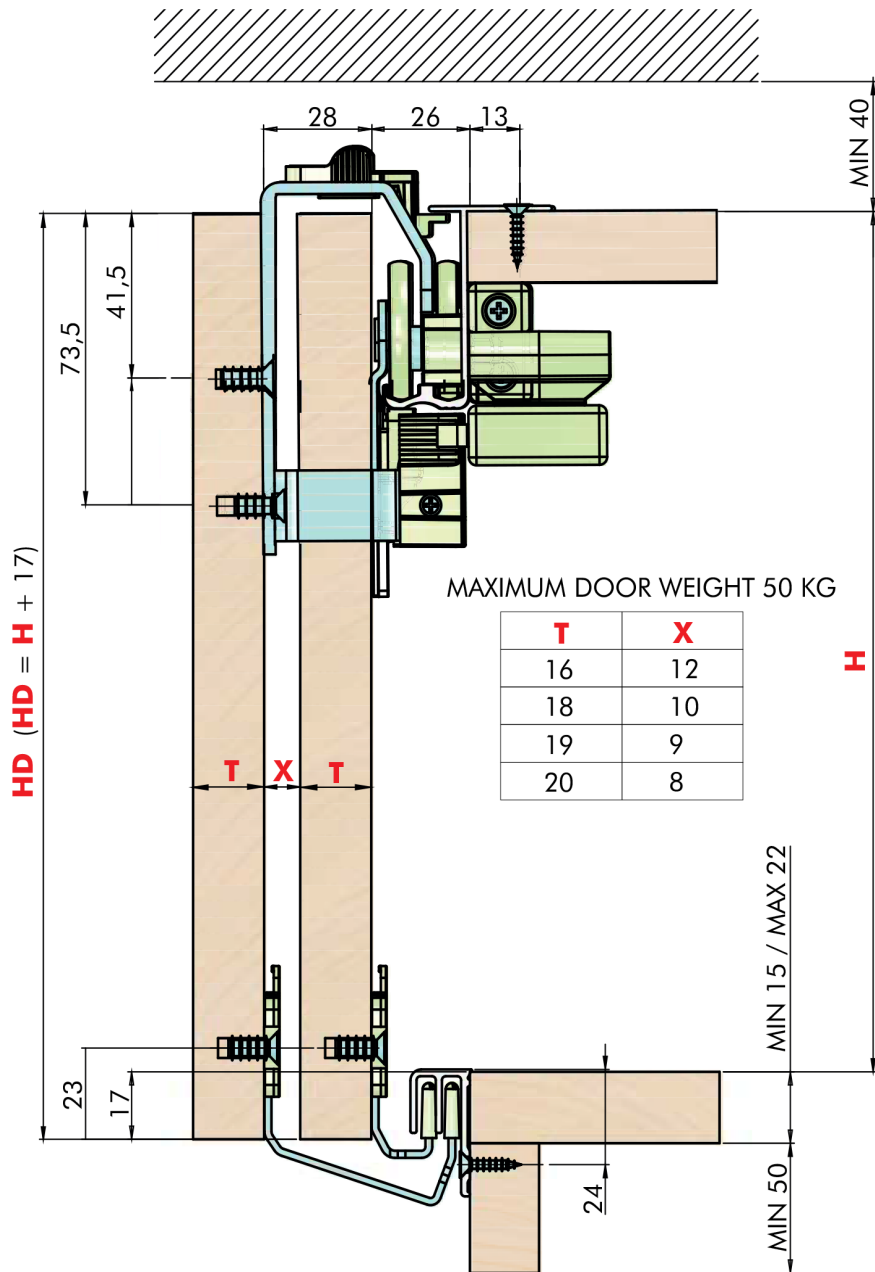

DOOR DRILLINGS

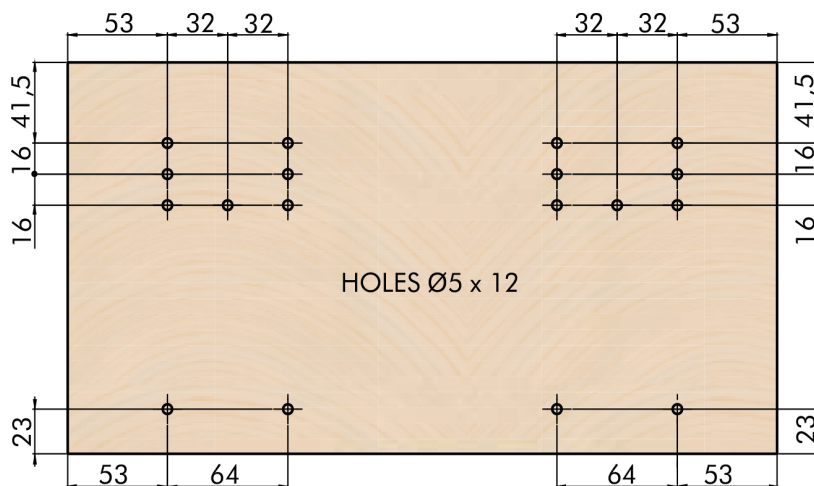

## 15.9 RAM SOFT – DVOJNA VRATA

**RAM COMPONENTS**

- 2 x RRAM.01
- 1 x RRAM.02
- 1 x RRAM.03
- 2 x RRAM.21
- 2 x RRAM.22
- 4 x RRAM.20
- 2 x RRAM.52
- 2 x RRAM.51
- 1 x RRAM.81
- 2 x RRAM.83
- 1 x RRAM.82
- 2 x E050-08-070
- 4 x RRAM.80
- 28 x 326.6313
- 20 x 427.35016
- 8 x 427.35030
- 2 x 6954.29095

CODE	NOTE	PACK	FINISH
RAM.A28	BALLBEARING	BOX	ZINC PL

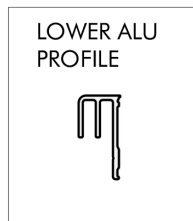
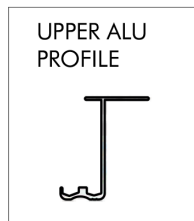

CODE	FINISH	CODE	FINISH
RAM.BXXXX.00	RAW	RAM.CXXXX.00	RAW

XXXX - LENGHT IN MM

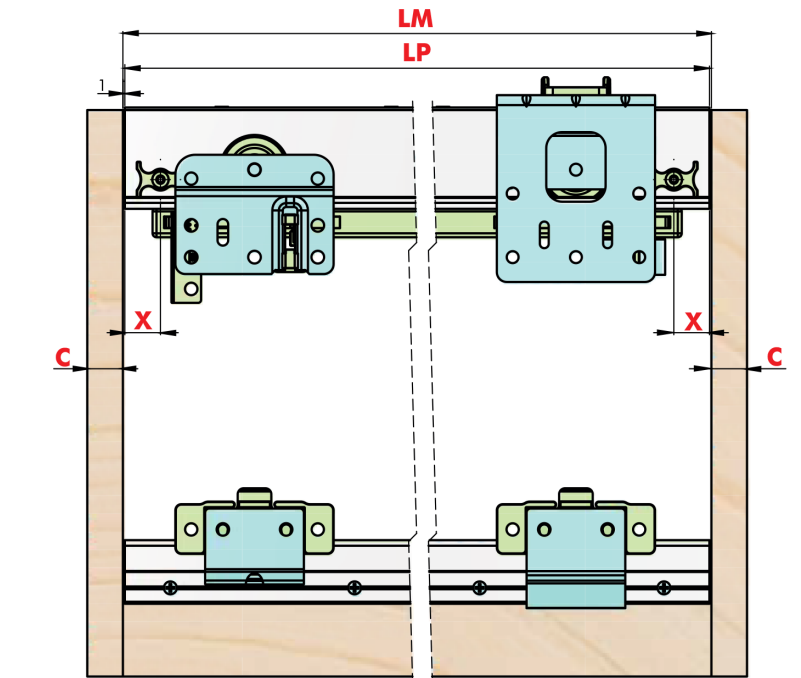

$$LP = LM - 2$$

$$X = 36 - C$$

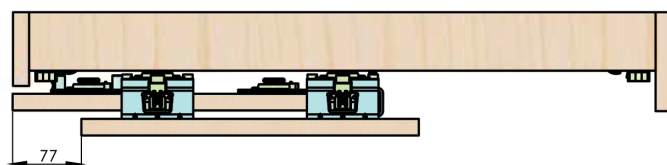
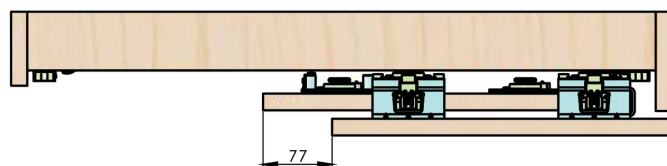
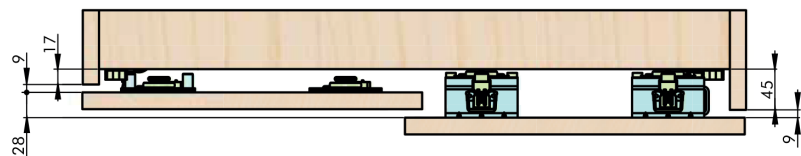

## 15.10 RAM SOFT – TROJNA VRATA

**RAM COMPONENTS**

1 x RRAM.01      1 x RRAM.08  
 2 x RRAM.02      2 x RRAM.03  
 4 x RRAM.22      2 x RRAM.21  
 6 x RRAM.20      3 x RRAM.52      2 x RRAM.51  
 4 x RRAM.80      2 x RRAM.83      2 x RRAM.82  
 3 x E050-08-070      42 x 326.6313  
 1 x D965.04012      1 x D9021.0412      1 x D934.0400  
 2 x 6954.29095      24 x 427.35016      10 x 427.35030

CODE	NOTE	PACK	FINISH
RAM.A38	BALLBEARING	BOX	ZINC PL

UPPER ALU PROFILE	LOWER ALU PROFILE

CODE	FINISH	CODE	FINISH
RAM.BXXXX.00	RAW	RAM.CXXXX.00	RAW

XXXX - LENGHT IN MM

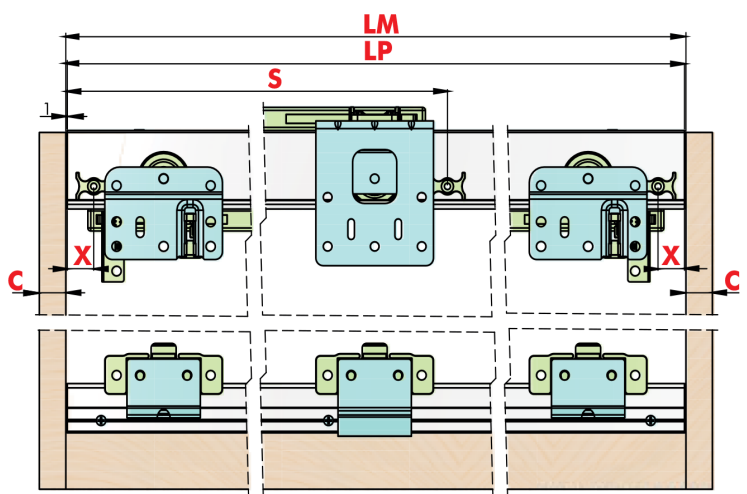

$$LP = LM - 2$$

$$X = 36 - C$$

$$S = (W/2) + (M/2) - C - 36,5$$

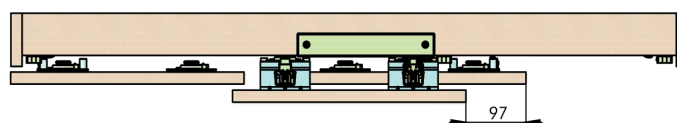
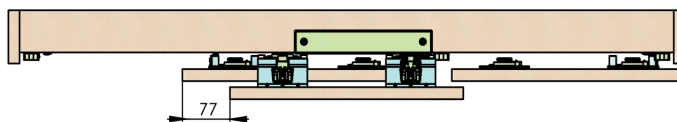
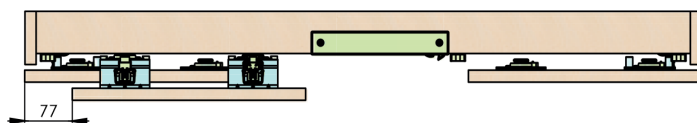
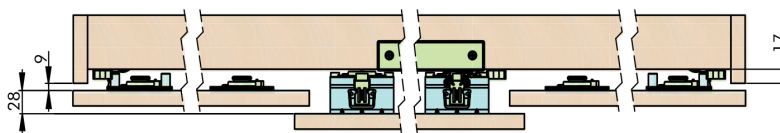
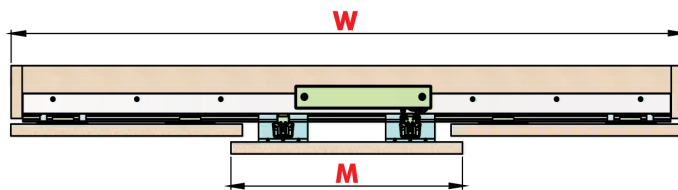

## 15.11 PALICE ZA RAVNANJE

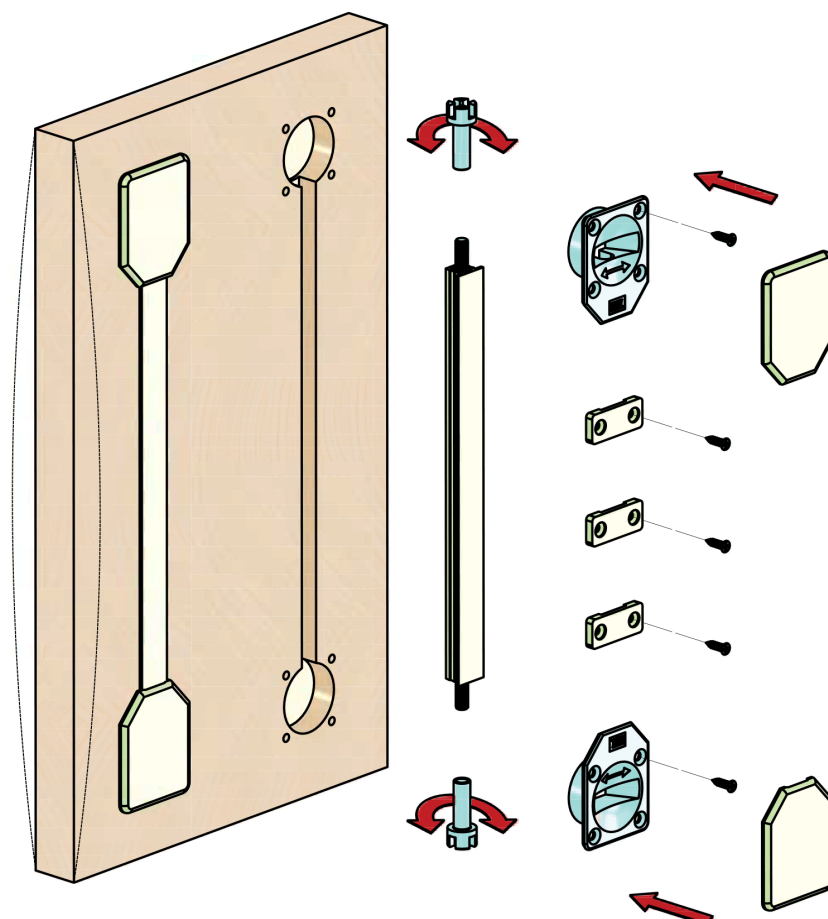

CODE	L	PACK	COLOR
661.1570.01	1570	25	WHITE
661.1570.02	1570	25	BROWN
661.1870.01	1870	25	WHITE
661.1870.02	1870	25	BROWN
661.2170.01	2170	25	WHITE
661.2170.02	2170	25	BROWN
661.2340.01	2340	25	WHITE
661.2340.02	2340	25	BROWN

OTHER COLORS AND LENGTHS AS PER REQUEST

### DOOR DRILLINGS

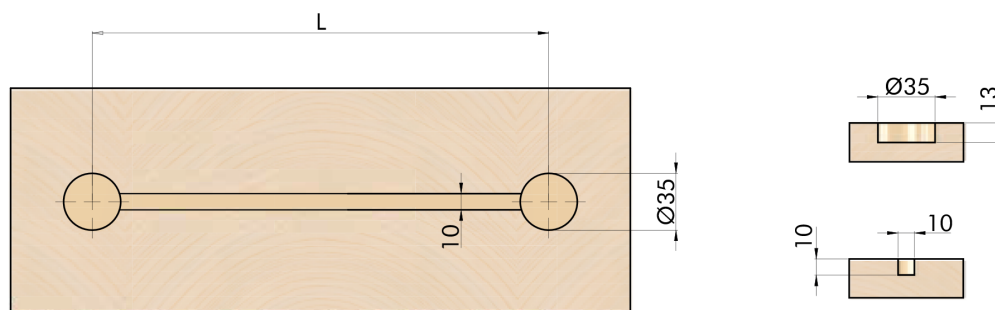

CODE	L	PACK	COLOR
662.1850.02	1850	20	BROWN
662.2050.02	2050	20	BROWN
662.2250.01	2250	20	WHITE
662.2250.02	2250	20	BROWN
662.2250.03	2250	20	BLACK

OTHER COLORS AND LENGTHS AS PER REQUEST

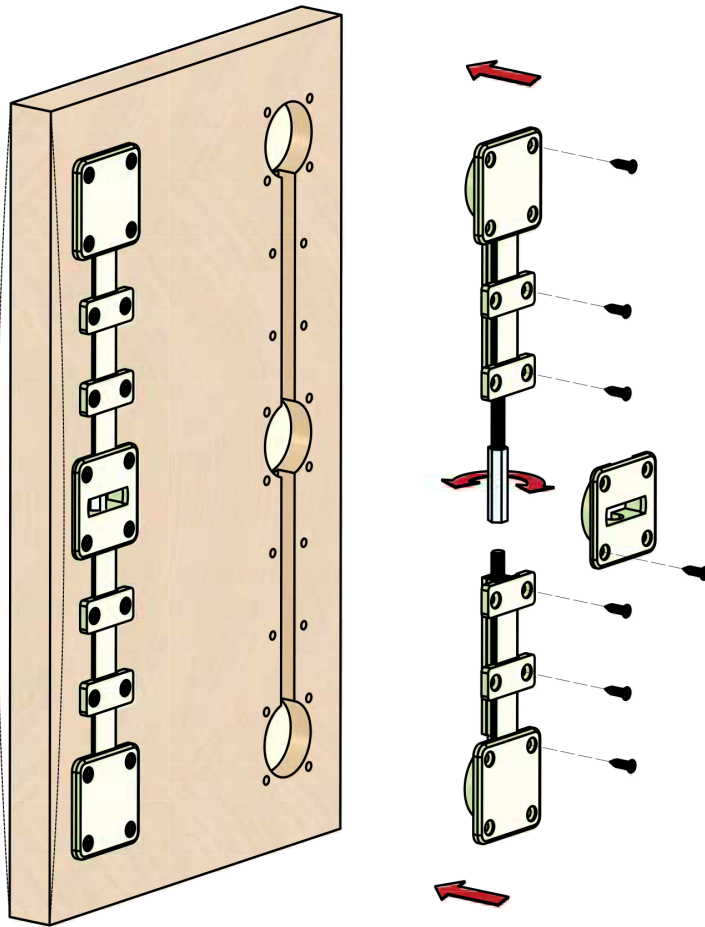

### DOOR DRILLINGS

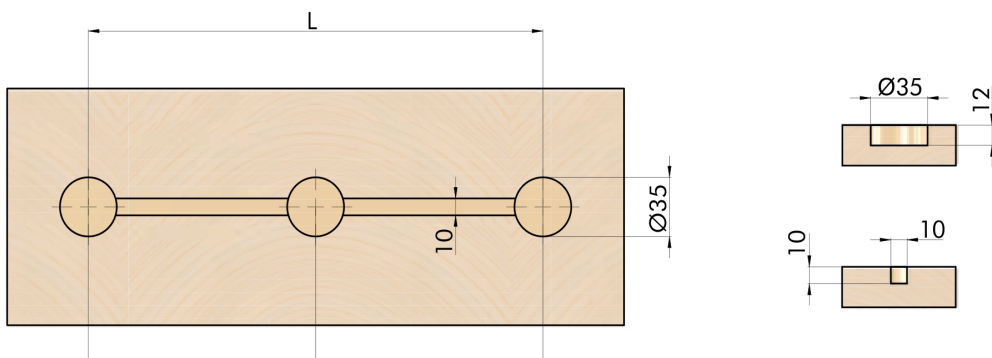

## 15.12 ALUMINJASTI ROČAJI



CODE	PACK	FINISH
RA01.XXXX,AN	10	SILVER AN

XXXX - LENGHT IN MM

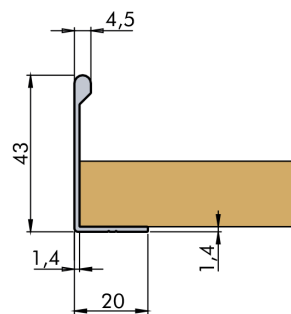

CODE	PACK	FINISH
RA02.XXXX,AN	10	SILVER AN

XXXX - LENGHT IN MM

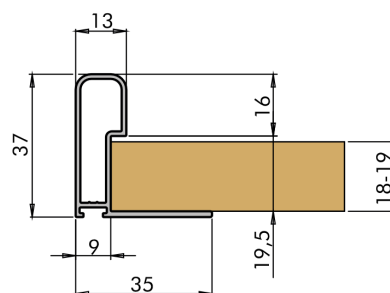

DUST BRUSH



CODE	PACK	COLOR
M36.0707.06	1100 MT	GRAY

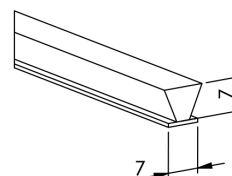

Tel. Št.: 00386 (0)31 781 117

E-mail: [info@kristjans.si](mailto:info@kristjans.si)

Spletna stran: [www.kristjans.si](http://www.kristjans.si)